LEE COUNTY MEDICAL SOCIETY INC.

Physicians Caring for our Community

2019 Pictorial Directory

WE MAKE BANKING ABOUT YOU!

"We Collaborate With Precision To Provide Loans and Banking Services *that meet your needs.*"

— Greg Blurton, *Vice President, Commercial Lending* and
Kim Nyberg, *Vice President, Professional & Executive Banking*

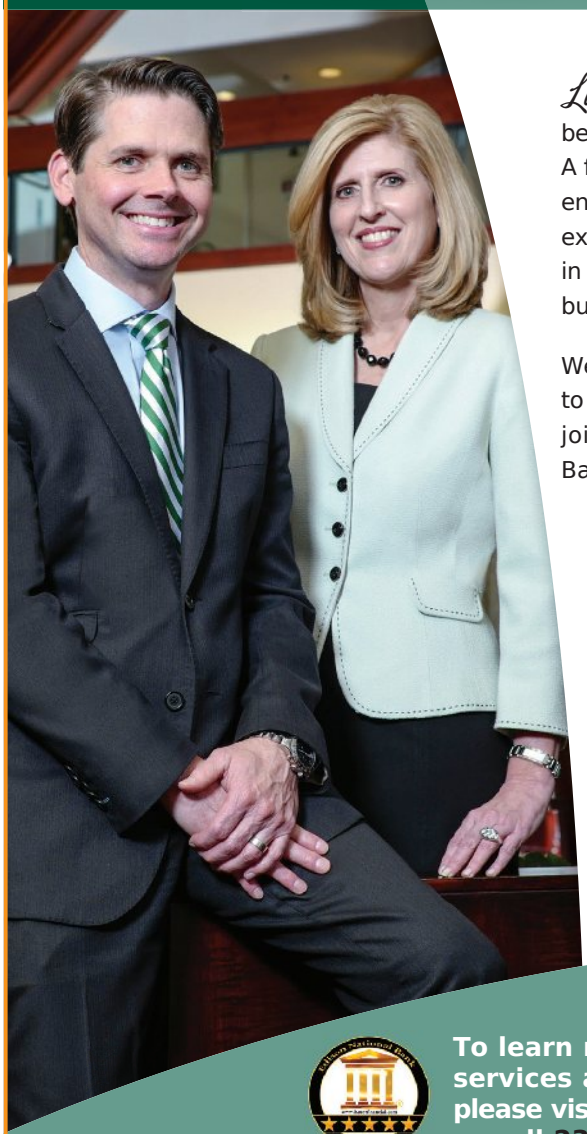

Like Thomas Edison, we believe there is always "a better way." A fine-tuned collaborative approach enables us to blend our combined experience and areas of expertise in new ways to meet your unique business and personal needs.

We're Standing Strong with Money to Lend. Experience the benefits of joining Edison National Bank/ Bank of the Islands.

Edison NATIONAL BANK

Bank of The Islands

To learn more about our customer services and convenient locations, please visit EdisonNationalBank.com or call 239.466.1800.

An Equal Housing Lender | Member FDIC | Bank of the Islands is an office of Edison National Bank.

Physicians' Primary Care

OF SOUTHWEST FLORIDA

Let OUR Family Take Care of YOUR Family

SPECIALIZING IN

- Family Practice
- Internal Medicine
- Pediatrics

(239) 275-5522 www.ppcswfl.com

Physician-Owned. Patient-Centered

Lee County Medical Society 2019 Physician Directory

TABLE OF CONTENTS

Edison Bank . . . . . Inside Front Cover
Physician Primary Care 3
Maxim Residential & Commercial Realtors® 6
Lee County Medical Society Leadership (RESOURCE) 7
Lee County Medical Society Past Presidents (RESOURCE) 8
Allergy Sleep & Lung Care 10
Comfort Keepers 11
Shrubs Lawn Maintenance & Landscaping, Inc. 11
Markham Norton Mosteller Wright & Company, P.A. 13
Florida Cancer Specialists 14
Nancy A. Carlson, MD, Lumina Women's Healthcare and Aesthetics . . . 17
Cloudscape-Graphix 17
Rubinstein & Holtz Family Law Attorneys, Rana Holz 17
Mitchell Dentistry 17
21st Century Oncology 20
Berchtold Builders, Inc. 23
The Woodruff Institute 25
Garramone Board Certified Plastic Surgeon 29
Elmquist Eye Group 29
Cardiology Consultants of Southwest Florida 33
Vascular & Vein Center of Gulfcoast Surgeons 37
Konowal Vision Center 39
Ophthalmic Plastic & Orbital Surgery, Stephen J. Laquiz, MD 41
Mark Loren Designs 45
Ginsberg Eye 49
Associates In Dermatology 53
Lee County Medical Society, Inc., Foundation - Wellness (RESOURCE) . . . 59
Iona Cannabis Clinic 63
Southwest Florida Eye Care 65
Rubinstein & Holtz Family Law Attorneys, Alan Rubinstein 65
Direct Primary Care 67
Lee County Society Retired Physician Members (RESOURCE) 68, 69
Is Your Doctor a Member of LCMS? (RESOURCE) 70
Henderson | Franklin Attorneys At Law 71
Physicians Index by Specialty (RESOURCE) . . . . . 72 - 75
Pain Management Consultants, PL 76
Lee County Community Services Directory (RESOURCE) 78
Vein & Aesthetic Center at Gulfcoast Surgeons 79
The Doctors Company 80
Florida Coastal Dermatology 81
Cypress Pharmacy 82
Orthopedic Center of Florida 82
Florida Patient's Bill of Rights and Responsibilities (RESOURCE) 83
Radiology Regional Center 84
Technical Doctor, Inc. 84
Premier Women's Radiology 86
Associates in Nephrology . . . . . Inside Back Cover
FineMark National Bank & Trust . . . . . Outside Back Cover

—⁘—

The information contained in the directory was accurate at the time of printing; our Medical community is ever changing. Every reasonable effort has been made to assure the accuracy of this publication. While the information contained herein has been compiled from sources and persons deemed reliable, its accuracy can in no way be guaranteed. Physicians have provided all biographical and geographical information. Any additions or corrections should be sent to the Lee County Medical Society office for inclusion in the next directory.

Lee County Medical Society ♦ 13770 Plantation Road, Suite 1 ♦ Fort Myers, Florida 33912

239-936-1645

LEE COUNTY HOSPITALS, FACILITIES AND AGENCIES

Cape Coral Hospital
636 Del Prado Blvd
Cape Coral FL 33990
239-424-2000

Gulf Coast Medical Center
13681 Doctor's Way
Fort Myers FL 33912
239-343-1000

HealthPark Medical Center
9981 S. HealthPark Drive
Fort Myers FL 33908
239-343-5000

Lee Memorial Hospital
2776 Cleveland Avenue
Fort Myers FL 33901
239-343-2000

Golisano Children's Hospital of SWFL
9981 S. HealthPark Drive
Fort Myers FL 33908
239-343-5437

Lehigh Regional Medical Center
1500 Lee Blvd
Lehigh Acres FL 33936
239-369-2101

Lee County Health Department
3920 Michigan Avenue
Fort Myers FL 33916
239-332-9501

Lee County Medical Examiner
70 South Danley Drive
Fort Myers FL 33907
239-533-633

Salus Care Inc.
2789 Ortiz Avenue
Fort Myers FL 33905
239-275-3222

Lee County VA Healthcare Center
2489 Diplomat Parkway East
Cape Coral FL 33909
239-652-1800

Lee Health Coconut Point
23450 Via Coconut Point
Estero, FL 34135
239-468-1000

BENEFITS OF ADVERTISING IN THIS DIRECTORY

1. Maximize your advertising dollar by targeting the selected professional community in their own official referral book.
2. Experience continuous exposure, throughout the entire year, for one low investment.
3. Increase your referrals from professionals.
4. Enhance your image and credibility within the professional community through your affiliation with their local organization.
5. Facilitate your recruitment efforts through institutional advertising.
6. Reach an affluent market, which typically eludes more traditional forms of advertising.
7. Receive a complimentary directory, which offers an accurate list of all members (names, addresses, phone numbers, etc.)

South Florida Lifestyle!

by

Marie Septimus

Serving Those
Who Serve Others.

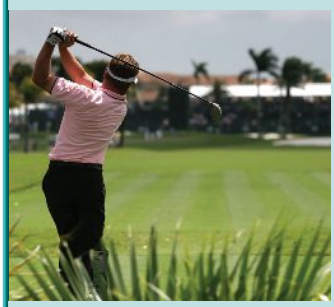

Your colleague & REALTOR®

Contact Me Today For All of Your Real Estate Needs!

239.293.6513

HomesWithMarie@gmail.com
www.HomesWithMarie.com

MAXIM®
Residential & Commercial
REALTORS®

2019 Lee County Medical Society Leadership

BOARD OF GOVERNORS

Daniel de la Torre, MD
President

F. Rick Palmon, MD
Past-President

Annette St. Pierre MacKoul, MD
Treasurer

Tracy Vo, DO
Secretary

Elizabeth Cosmai, MD
President-Elect

MEMBERS-AT-LARGE

Imtiaz Ahmad, MD

Asaf Azam, MD

Justin Casey, MD

Scott Caesar, MD

Joanan Carioba, MD

Arie Dosoretz, MD

E. Trevor Elmquist, DO

Ryan Lundquist, MD

Gamini Soori, MD, MBA

Ex-Officio Members: Stuart Bobman MD; F. Rick Palmon, MD; Jaime Hall, MD

Lee County Medical Society
13770 Plantation Rd, Ste 1, Fort Myers 33912
Tel: 239-936-1645 Fax: 239-936-0533
www.lcmsfl.org

Medical Society Staff
Julie Ramirez, Executive Director
Valerie Yackulich, Executive Assistant

Lee County Medical Society
Past Presidents

YEAR	MBRS	PRESIDENT
1932	11	George Stone, MD
1933	8	H. Quillian Jones Sr, MD
1934	11	Warren A. Harrison, MD
1935	9	Ernest Bostelman, MD
1936	10	William H. Grace, MD
1937	13	H. Quillian Jones Sr, MD
1938	13	H. Quillian Jones Sr, MD
1939	13	C. G. Merrick, MD
1940	13	A. S. Byle, MD
1941	16	M. F. Johnson, MD
1942	17	Harvie J. Stipe, MD
1943	17	H. Quillian Jones Sr, MD
1944	17	M. F. Johnson, MD
1945	18	C. G. Merrick, MD
1946	19	A. L. Girardin, MD
1947	20	A. L. Girardin, MD
1948	18	Harvie J. Stipe, MD
1949	22	Curtis R. House, MD
1950	23	Curtis R. House, MD
1951	25	Walter B. Clement, MD - Pres of Lee, Charlotte, Collier, Hendry John S. Stewart, MD - Pres of Lee
1952	23	William H. Grace, MD
1953	27	Ernest Bostleman, MD
1954	35	H. Quillian Jones Sr, MD
1955	36	Baker Whisnant, MD
1956	44	Joseph L. Selden Jr., MD
1957	35	James Bradley, MD
1958	38	Gustave Bieber, MD
1959	38	Wilson Rumberger, MD
1960	37	George Hopkins, MD
1961	51	Jack Warnock, MD
1962	46	Thomas Wiley Jr., MD
1963	51	Charles Peres, MD
1964	49	James Carver, MD
1965	53	Frank Bryan, MD
1966	62	Charles Donegan, MD
1967	68	Fred Burford, MD
1968	70	Peter Bercaw, MD
1969	80	Edward Salko Sr, MD
1970	84	Wade Garner, MD
1971	109	Frank Rawl, MD
1972	119	J. Stewart Hagen III, MD
1973	123	Wallace L. Dawson, MD
1974	149	H. Quillian Jones Jr, MD
1975	154	Marcus M. Moore, MD
1976	198	F. L. Howington, MD
1977	213	Larry P. Garrett, MD
1978	228	Warren E. Hagen, MD
1979	237	Cecil C. Beehler, MD
1980	257	Joseph O'Bryan, MD
1981	261	Steven R. Zellner, MD
1982	275	Peter M. Sidell, MD
1983	300	Ronald Castellanos, MD
1984	317	Joseph P. Fiore, MD
1985	316	Douglas Newland, MD
1986	337	Robert J. Brueck, MD
1987	348	William R. Bess, MD
1988	357	Steven E. Levine, MD
1989	387	Joseph P. Walker, MD
1990	391	Kim L. Spear, MD
1991	415	William P. Evans, MD
1992	419	Valerie Crandall, MD
1993	422	Phillip Andrews, MD
1994	442	Steven R. West, MD
1995	459	Ronald J. Delans, MD
1996	463	Alan Siegel, MD
1997	477	George Kalemeris, MD
1998	485	David M. Reardon, MD
1999	488	James Rubenstein, MD
2000	513	Bruce J. Lipschutz, DO
2001	515	Peter H. Blitzer, MD
2002	511	Eliot Hoffman, MD
2003	523	Ralph Gregg, MD
2004	538	Douglas Stevens, MD
2005	566	Richard Murray, MD
2006	577	Julio Rodriguez, MD
2007	579	M. Erick Burton, MD
2008	593	Dean Traiger, MD
2009	604	Larry Hobbs, MD
2010	611	Craig Sweet, MD
2011	624	Shahid Sultan, MD
2012	627	Richard Macchiaroli, MD
2013	647	Audrey Farahmand, MD
2014	655	Peggy Mouracade, MD
2015	670	Andrew Oakes-Lottridge, MD
2016	682	Shari Skinner, MD
2017	767	Jon Burdzy, DO
2018	759	F. Rick Palmon, MD

History

1972	Lee County Medical Society, Inc.
1959-1972	Medical Society included LEE and HENDRY counties
1958-1959	Medical Society included LEE, CHARLOTTE and HENDRY counties
1951-1957	Medical Society included LEE, CHARLOTTE, COLLIER and HENDRY counties
1941-1950	Medical Society included LEE, COLLIER and HENDRY counties

GILBERT ABOU-LAHOUD MD
Surgery - General
Surgical Healing Arts Center
6150 Diamond Centre Ct., #1300
Fort Myers, FL 33912
Tel: 239-344-9786 **Fax:** 239-344-9215
www.surgicalhealingarts.com

FADI ABU SHAHIN MD
Gynecologic Oncology
Florida Gynecologic Oncology
8931 Colonial Center Dr., Ste 400
Fort Myers, FL 33905
Tel: 239-334-6626 **Fax:** 239-334-0404
www.flagynonc.com

GILBERTO ACOSTA MD
Pain Management SEE AD PAGE 76
Pain Management Consultants of SWFL
7964 Summerlin Lakes Dr.
Fort Myers, FL 33907
Tel: 239-333-1177 **Fax:** 239-939-4733
www.flpaincenters.com

ANUJ AGARWAL MD
Cardiovascular Disease
Florida Heart Associates
1550 Barkley Circle
Fort Myers, FL 33907
Tel: 239-938-2000 **Fax:** 239-278-0404
www.flaheart.com

IMTIAZ AHMAD MD
Pulmonary Disease and Sleep Medicine
Allergy Sleep & Lung Care SEE AD PAGE 10
16420 Health Park Commons Dr., Ste. 100
Fort Myers, FL 33908
Tel: 239-437-6670 **Fax:** 239-437-8871
www.lungcare.net & somnas.com

SALWA AHSAN MD
Family Medicine
LPG College Pointe Court
9131 College Pointe Court
Fort Myers, FL 33919
Tel: 239-343-9100 **Fax:** 239-343-9108
www.leehealth.org

RIE AIHARA MD
Surgery - Breast
Regional Breast Care
8931 Colonial Center Dr., Ste. 301
Fort Myers, FL 33905
Tel: 239-277-0479 **Fax:** 239-277-0729
www.regionalbreastcare.com

KHALID ALAM MD
Gastroenterology
LPG Gastroenterology
16410 Health Park Commons
Fort Myers, FL 33908
Tel: 239-343-6202 **Fax:** 239-437-8537
www.leehealth.org

HARRY ALBERTI MD
Administration
Lee Health/CCH
636 Del Prado Blvd., S.
Cape Coral, FL 33990
Tel: 239-424-2305 **Fax:** 239-424-4040
www.leehealth.org

EDWIN ALBERTO MERCEDES MD
Hospitalist
LPG Hospitalist Group
2776 Cleveland Ave., Ste. 808
Fort Myers, FL 33901
Tel: 239-343-2052 **Fax:** 239-343-3164
www.leehealth.org

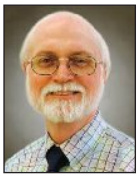

STANLEY G. ALEXANDER MD
Diagnostic Radiology SEE AD PAGE 84
Radiology Regional Center, P.A.
3680 Broadway
Fort Myers, FL 33901
Tel: 239-936-2316 **Fax:** 239-425-4798
www.radiologyregional.com

BASSAN J. ALLAN MD
Surgery - Oncology
South Florida Surgical Oncology
8925 Colonial Center Dr., Ste. 2000
Fort Myers, FL 33905
Tel: 239-333-0995 **Fax:** 844-615-5267
www.southfloridasurgicaloncology.com

ROBERT ALLEN DO
Psychiatry
Advanced Psychiatry & Addiction Specialists
9500 Corkscrew Palms Cir., Ste. 1
Estero, FL 33928
Tel: 239-275-6001 **Fax:** 239-275-6160
www.psychiatryandaddiction.com

SCOTT F. ALLEN MD
Cardiovascular Disease
Florida Heart Associates
1550 Barkley Circle
Fort Myers, FL 33907
Tel: 239-938-2000 **Fax:** 239-278-0404
www.flaheart.com

MELANIE D. ALTIZER MD
Obstetrics/Gynecology
LPG OB/GYN
15901 Bass Road, Ste. 100
Fort Myers, FL 33908
Tel: 239-343-6100 **Fax:** 239-343-9925
www.leehealth.org

PETER AMEGLIO MD
Orthopedic Surgery
Ameglio Orthopedics
6160 Winkler Road
Fort Myers, FL 33919
Tel: 239-990-8138 **Fax:** 239-237-3180
www.peterameglio.com

CYRUS T. ANDERSON MD
Diagnostic Radiology SEE AD PAGE 84
Radiology Regional Center, P.A.
3680 Broadway
Fort Myers, FL 33901
Tel: 239-936-2316 **Fax:** 239-425-4798
www.radiologyregional.com

DIEGO P. ANDRADE MD
Anesthesiology
US Anesthesia Partners - FL
13350 Metro Pkwy., Ste. 301
Fort Myers, FL 33966
Tel: 239-332-5344 **Fax:** 239-673-1404
www.usap.com

ANTHONY ANFUSO MD
Otolaryngology
21st Century Oncology SEE AD PAGE 20
4571 Colonial Blvd., Ste. 210
Fort Myers, FL 33966
Tel: 239-333-0772 **Fax:** 239-244-2049
www.21co.com

TANYA ANIM MD
Family Medicine
FSU Family Medicine Residency Program @ LH
2780 Cleveland Ave., Ste. 709
Fort Myers, FL 33901
Tel: 239-343-3831 **Fax:** 239-343-2301
www.leehealth.org

LAWRENCE R. ANTONUCCI MD
Administration
LMHS Chief Operating Officer
16451 HealthPark Commons Dr., Ste. 200
Fort Myers, FL 33908
Tel: 239-343-6577 **Fax:** 239-343-6539
www.leehealth.org

REBECCA APPELGREN MD
Anesthesiology
US Anesthesia Partners - FL
13350 Metro Pkwy., Ste. 301
Fort Myers, FL 33966
Tel: 239-332-5344 **Fax:** 239-673-1404
www.usap.com

MICHAEL S. APPLEBAUM MD
Internal Medicine
LPG Internal Medicine
23450 Via Coconut Point
Estero, FL 34135
Tel: 239-468-1000 **Fax:** 239-343-4056
www.leehealth.org

BRIAN K. ARCEMENT MD
Cardiovascular Disease
LPG Cardiology at Metro Ave
13340 Metro Pkwy., Ste. 200
Fort Myers, FL 33966
Tel: 239-343-0550 **Fax:** 239-343-0559
www.leehealth.org

ALLERGY SLEEP & LUNG CARE
breathe easier
A Division of 21st Century Oncology, LLC

SOMNAS
Sleep well, live well

Sleep Medicine
- In-office sleep diagnostics
- Home sleep testing

Allergy and Asthma
- Allergy testing
- Methacholine challenge test
- Bronchial thermoplasty
- Xolair infusion

Lung Disease
- Lung cancer screening
- PleurX® catheter (malignant effusion)
- Pulmonary function testing
- EBUS bronchoscopy
- Navigational bronchoscopy

Imtiaz Ahmad, MD, MPH, FCCP
Board Certified in Pulmonary Medicine and Sleep Medicine

239.437.6670 • www.LungCare.net • www.somnas.com
Fort Myers • Lehigh Acres • Cape Coral

JOHN A. ARCURI MD
Emergency Medicine
Lee Convenient Care
11682 NE Pine Island Road
Cape Coral, FL 33919
Tel: 239-424-1655 **Fax:** 239-424-1651
www.leehealth.org

ANITA ARNOLD DO
Cardiovascular Disease
LPG Cardiology
9800 South HealthPark Dr., Ste.320
Fort Myers, FL 33908
Tel: 239-343-6350 **Fax:** 239-343-6358
www.leehealth.org

MATTHEW ASSING MD
Radiology
Florida Radiology Consultants
8791 Conference Drive
Fort Myers, FL 33919
Tel: 239-331-5566 **Fax:** 239-274-5791
www.flrad.com

TODD S. ATKINSON MD
Orthopedic Surgery
Advanced Orthopedics & Sports Medicine of SWFL
8710 College Parkway
Fort Myers, FL 33919
Tel: 239-482-8788 **Fax:** 239-482-6019
www.advancedorthomed.com

HEATHER V. AULD MD
Integrative Medicine
LPG Integrative Medicine
26800 S Tamiami Trail, Ste. 350
Bonita Springs, FL 34134
Tel: 239-495-4480 **Fax:** 239-495-4481
www.leehealth.org

AMANDA J. AVILA MD
Neurology
Telespecialists LLC & Virtual Neurology LLC
9110 College Pointe Ct.
Fort Myers, FL 33919
Tel: 239-208-2206 **Fax:** 239-208-3994
www.tele-specialists.com

ASIF AZAM MD
Hospitalist
LPG Hospitalist Group
9981 S HealthPark Dr., Hospitalist Ste. 2W
Fort Myers, FL 33908
Tel: 239-343-2052 **Fax:** 239-343-5348
www.leehealth.org

SAMINA AZAM MD
Hospitalist
LPG Hospitalist Group
9981 S HealthPark Dr., Hospitalist Ste. 2W
Fort Myers, FL 33908
Tel: 239-343-2052 **Fax:** 239-343-5348
www.leehealth.org

A daily dose of joy

In-Home Senior Care Services

- Personal care
- Companionship & housekeeping
- Respite care
- Dementia & Alzheimer's care
- Medication reminders

(239) 590-8999
Serving Lee, Collier & Charlotte Counties
FortMyers-131.ComfortKeepers.com
License # HHA 299992995

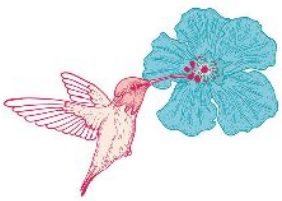

SHRUBS
Lawn Maintenance & Landscaping, Inc.
Monthly Mowing Plans
Edging & Trimming
Pressure Washing
Landscape
Handyman Services

Serving all of Lee County

Jesse Ramirez, Owner
Cellular 239-707-5674
shrubsjesse@gmail.com
Licensed and Insured

MELISSA N. BACCHUS MD
Pediatrics SEE AD PAGE 3
Physician's Primary Care of SWFL
1261 Viscaya Pkwy., #101
Cape Coral, FL 33990
Tel: 239-573-7337 **Fax:** 239-574-5883
www.ppcswfl.com

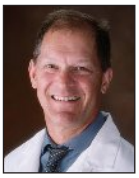

KENNETH W. BACKSTRAND MD
Anesthesiology
Backstrand and Associates

AURORA A. BADIA DO
Dermatology
Florida Skin Center
13691 Metropolis Ave.
Fort Myers, FL 33912
Tel: 239-561-3376 **Fax:** 239-561-3020
www.floridaskincenter.com

MITKO BADOV MD
Hospitalist
LPG Hospitalist Group
9981 S. HealthPark Dr., Hospitalist Ste. 2W
Fort Myers, FL 33908
Tel: 239-343-2052 **Fax:** 239-343-5348
www.leehealth.org

ERNESTO BADUI MD
Hospitalist
LPG Hospitalist Group
13681 Doctor's Way, Ste. 19021
Fort Myers, FL 33912
Tel: 239-343-2052 **Fax:** 239-343-1009
www.leehealth.org

DAVID J. BAILEY MD
Cardiovascular Disease
Florida Heart Associates
1550 Barkley Circle
Fort Myers, FL 33907
Tel: 239-938-2000 **Fax:** 239-278-0404
www.flaheart.com

TAMECA BAKKER MD
Hospitalist
LPG Hospitalist Group
9981 S. HealthPark Dr., Hospitalist Ste. 2W
Fort Myers, FL 33908
Tel: 239-343-2052 **Fax:** 239-343-5348
www.leehealth.org

GEORGE A. BALL MD
Internal Medicine
LPG Internal Medicine - Matthew Drive
1569 Matthew Drive
Fort Myers, FL 33907
Tel: 239-343-8220 **Fax:** 239-343-8221
www.leehealth.org

CARMEN I. BARRES MD
Internal Medicine
LPG Adult Primary Care
8960 Colonial Center Dr., Ste. 300
Fort Myers, FL 33905
Tel: 239-343-9470 **Fax:** 239-343-9498
www.leehealth.org

HOWARD N. BARROW MD
Otolaryngology
Ear Nose & Throat Specialists of FL
1419 Viscaya Parkway
Cape Coral, FL 33990
Tel: 239-772-2171 **Fax:** 239-772-4033
www.entfl.com

JAMES P. BARTEK MD
Surgery - Vascular
James P. Bartek, MD, PL
2525 Harbor Blvd., 201 B
Port Charlotte, FL 33952
Tel: 941-625-4357 **Fax:** 941-625-5306

BEATA S. BEDNARSKA MD
Family Medicine
LPG Surfside Clinic
2441 Surfside Blvd., S 200
Cape Coral, FL 33914
Tel: 239-541-7500 **Fax:** 239-541-7501
www.leehealth.org

JAMES H. BELCHER MD
Family Medicine
Lee Community Healthcare - Dunbar
3511 Martin Luther King Blvd.
Fort Myers, FL 33916
Tel: 239-343-4910 **Fax:** 239-343-4911
www.leehealth.org

KEITH M. BENBENISTY MD
Dermatology
Associates in Dermatology SEE AD PAGE 53
8381 Riverwalk Park Blvd., Ste.101
Fort Myers, FL 33919
Tel: 239-936-5425 **Fax:** 239-936-5176
www.associatesinderm.com

DANIEL S. BENDETOWICZ MD
Internal Medicine
Daniel Bendetowicz MD, PA
6840 International Center Blvd.
Fort Myers, FL 33912
Tel: 239-985-1050 **Fax:** 239-985-1060
www.doctorben.net

REBEKAH A. BERNARD MD
Family Medicine
Gulf Coast Direct Primary Care SEE AD PAGE 67
17595 S Tamiami Trail, Ste. 204
Fort Myers, FL 33908
Tel: 239-322-3860 **Fax:** 239-437-4548
www.gulfcoastdpc.com

MUNISH K. BHALLA MD
Hospitalist
Millenium Physician Group
6321 Daniels Pkwy., Ste. 201
Fort Myers, FL 33912
Tel: 855-979-5700 **Fax:** 239-979-5701
www.milleniumphysician.com

CHARLES A. BISBEE MD
Anesthesiology
Anesthesia & Pain Consultants of SWFL
12511 World Plaza Lane, Bldg. 50
Fort Myers, FL 33907
Tel: 239-939-2622 **Fax:** 239-939-0151
www.aaswf.com

LEA M. BLACKWELL MD
Surgery - Breast
Blackwell Breast Surgery
7451 Gladiolus Drive
Fort Myers, FL 33908
Tel: 239-936-0441 **Fax:** 844-848-9143
www.blackwellbreastsurgery.com

BARRY F. BLITZ MD
Urology
Florida Urology Physicians
7451 Gladiolus Drive
Fort Myers, FL 33908
Tel: 239-689-8800 **Fax:** 239-939-7774
www.myfloridaurology.com

MARK BLOOMSTON MD
Surgery - Oncology
South Florida Surgical Oncology
8925 Colonial Center Dr., Ste. 2000
Fort Myers, FL 33905
Tel: 239-333-0995 **Fax:** 844-615-5267
www.southfloridasurgicaloncology.com

RICHARD L. BLOY MD
Obstetrics/Gynecology
Contemporary Health Center
6150 Diamond Centre Ct., Ste. 400
Fort Myers, FL 33912
Tel: 239-561-9191 **Fax:** 239-561-9188
www.contemporaryhealthcenter.com

STUART A. BOBMAN MD
Neuroradiology, MRI & Interventional Radiology
Radiology Regional Center, P.A.
3680 Broadway SEE AD PAGE 84
Fort Myers, FL 33901
Tel: 239-936-2316 **Fax:** 239-425-4798
www.radiologyregional.com

GUILLERMO BOHM MD
Endocrinology
Millennium Physician Group
13813 Metro Parkway
Fort Myers, FL 33912
Tel: 239-936-1343 **Fax:** 239-938-1784
www.millenniumphysician.com

Markham Norton Mosteller Wright & Company, P.A.
Certified Public Accountants / Consultants

You care for your patients, let us care for your medical practice.

We are dedicated to making your practice better so you can focus on what matters most, your patients.

It's good to have options.

Especially when it comes to your practice.

Services
- Business Consulting
- CFO/Controller Services
- HR Consulting
- Medical & Dental Practice Consulting
- Tax Services
- TechAdvantage IT Services

Our strategic healthcare consultants offer:
- Strategic Planning
- Physicians Employment & Extender Consulting
- Operational & Financial Issues Consulting
- Acquisitions, Mergers, Practice Formations
- Fraud Risk Management

Fort Myers / Naples / (239) 433-5554
www.Markham-Norton.com

WENDY R. BOND MD
Neurology
Neuropsychiatric Research Center of SWFL
14271 Metropolis Ave., Ste. A.
Fort Myers, FL 33912
Tel: 239-939-7777 **Fax:** 239-936-0036
www.neuropsychstudies.com

LEAH B. BOYETTE MD
Emergency Medicine
LMHS Emergency Physicians
2776 Cleveland Ave.
Fort Myers, FL 33901
Tel: 239-343-2606 **Fax:** 239-343-3695
www.leehealth.org

JAMES B D. BORDEN MD
Urology
SWFL Urologic Associates
507 Del Prado Blvd.
Cape Coral, FL 33990
Tel: 239-772-0500 **Fax:** 239-772-3076
www.swfua.com

LAZARO O. BRAVO, JR. MD
Pulmonary Disease
LPG Pulmonary
13340 Metro Pkwy., Ste. 400
Fort Myers, FL 33966
Tel: 239-343-1105 **Fax:** 239-343-1106
www.leehealth.org

ORESTES BORREGO MD
Pathology
AmeriPath SWFL
1620 Medical Lane, Ste. 100
Fort Myers, FL 33907
Tel: 239-275-1164 **Fax:** 239-275-5212
www.ameripath.com

JAMES BREEN MD
Family Medicine
FSU Family Medicine Residency Program @ LH
2780 Cleveland Ave., Ste. 709
Fort Myers, FL 33901
Tel: 239-343-3831 **Fax:** 239-343-2301
www.leehealth.org

NATASHA A. BOWER MD
Obstetrics/Gynecology
Premier Women's Care of Southwest Florida
9021 Park Royal Drive
Fort Myers, FL 33908
Tel: 239-432-5858 **Fax:** 239-482-7528
www.pwcswfl.com

PAUL R. BRETTON MD
Urology
SWFL Urologic Associates
507 Del Prado Blvd.
Cape Coral, FL 33990
Tel: 239-772-0500 **Fax:** 239-772-3076
www.swfua.com

35 YEARS OF HOPE
FLORIDA CANCER SPECIALISTS
& Research Institute

Bravery. A powerful element in fighting cancer.

Proud to serve patients at our five Lee County locations.

FLCancer.com/LeeCounty

JONATHAN M. BRISSON DO
Family Medicine
LPG at Bass Road
16271 Bass Road
Fort Myers, FL 33908
Tel: 239-343-7100 **Fax:** 239-343-7190
www.leehealth.org

ALAN L. BROWN MD
Radiation Oncology
21st Century Oncology SEE AD PAGE 20
1419 S.E. 8th Terrace
Cape Coral, FL 33990
Tel: 239-772-3202 **Fax:** 239-772-8346
www.21co.com

ANTHONY BROWN MD
Neurology
Florida Neurology Group
12670 Whitehall Drive
Fort Myers, FL 33907
Tel: 239-936-3554 **Fax:** 239-936-8993
fngmd.com

CHARLES S. BROWN MD
Anesthesiology
US Anesthesia Partners - FL
13350 Metro Pkwy., Ste. 301
Fort Myers, FL 33966
Tel: 239-332-5344 **Fax:** 239-673-1404
www.usap.com

DAVID C. BROWN MD
Ophthalmology
Eye Center of Florida
4101 Evans Ave.
Fort Myers, FL 33901
Tel: 239-939-3456 **Fax:** 239-939-1575
www.ecof.com

DAVID H. BROWN MD
Obstetrics/Gynecology
Premier Women's Care of Southwest Florida
9021 Park Royal Drive
Fort Myers, FL 33908
Tel: 239-432-5858 **Fax:** 239-482-7528
www.pwcswfl.com

JOSEPH M. BRYAN MD
Anesthesiology
US Anesthesia Partners - FL
13350 Metro Pkwy., Ste. 301
Fort Myers, FL 33966
Tel: 239-332-5344 **Fax:** 239-673-1404
www.usap.com

SUZANNE BRYCE MD
Emergency Medicine
LMHS Emergency Physicians
2776 Cleveland Avenue
Fort Myers, FL 33901
Tel: 239-343-2606 **Fax:** 239-343-3695
www.leehealth.org

JON P. BURDZY DO
Family Medicine SEE AD PAGE 3
Physician's Primary Care of SWFL
7381 College Parkway, Ste. 110
Fort Myers, FL 33907
Tel: 239-482-1010 **Fax:** 239-481-1481
www.ppcswfl.com

GORDON D. BURTCH MD
Surgery - General/Vascular
Surgical Specialists of SWFL & Vascular Center
6821 Palisades Park Ct., Ste. 1
Fort Myers, FL 33912
Tel: 239-936-8555 **Fax:** 239-936-5611
www.surgspecswfl.com

ERICK M. BURTON MD
Cardiovascular Disease
LPG Cardiology@Med Plaza One/BCHC
9800 S HealthPark Dr., Ste. 320
Fort Myers, FL 33908
Tel: 239-343-6350 **Fax:** 239-343-6358
www.leehealth.org

RANDALL W. BUSS MD
Surgery - Cardiothoracic
LPG Cardiothoracic Surgery
9981 S HealthPark Dr., Ste. 120
Fort Myers, FL 33908
Tel: 239-343-6341 **Fax:** 239-343-6342
www.leehealth.org

DAVID R. BUTLER DO
Pediatrics SEE AD PAGE 3
Physician's Primary Care of SWFL
9350 Camelot Drive
Fort Myers, FL 33919
Tel: 239-481-5437 **Fax:** 239-481-0570
www.ppcswfl.com

JAMES A. BYNUM MD
Orthopedic Surgery
Joint Implant Surgeons of Florida
7331 College Parkway, Ste. 300
Fort Myers, FL 33907
Tel: 239-337-2003 **Fax:** 239-337-3168
www.jointimplant.com

SCOTT R. CAESAR MD
Urology
University Urology
2721 Del Prado Blvd., S, Ste. 230B
Cape Coral, FL 33904
Tel: 239-458-1196 **Fax:** 239-458-1345
www.universityurologyfl.com

EILEEN C. CALLAWAY MD
Family Medicine
Mobile Physician Services, Inc.
6804 Cecelia Drive
New Port Richey, FL 34653
Tel: 855-232-0644 **Fax:** 888-546-0488
www.mobilephysicianservices.com

CHARLES CAMISA MD
Dermatology
Riverchase Dermatology
7331 Gladiolus Drive
Fort Myers, FL 33908
Tel: 239-437-8810 **Fax:** 239-437-8875
www.riverchasedermatology.com

MARIO E. CARBONELL MD
Internal Medicine
Mario E. Carbonell MD, PA
17912 Toledo Blade Blvd., Ste. A
Port Charlotte, FL 33948
Tel: 941-766-1001 **Fax:** 941-766-1830

JOANNA C. CARIOBA MD
Family Medicine SEE AD PAGE 3
Physician's Primary Care of SWFL
1255 Viscaya Pkwy., Ste. 200
Cape Coral, FL 33990
Tel: 239-574-1988 **Fax:** 239-574-1435
www.ppcswfl.com

NANCY A. CARLSON MD
Gynecology
Nancy Carlson, M.D. SEE AD NEXT PAGE
10201 Arcos Ave., Ste. 103
Estero, FL 33928
Tel: 239-554-8035 **Fax:** 239-861-0210
www.luminamedspa.com

JENNIFER A. CARRION MD
Family Medicine
FSU Family Medicine Residency Program @ LH
2780 Cleveland Ave., Ste. 709
Fort Myers, FL 33901
Tel: 239-343-3831 **Fax:** 239-343-2392
www.leehealth.org

JUSTIN CASEY MD
Otolaryngology
ENT Specialists of FL
39 Barkley Circle
Fort Myers, FL 33907
Tel: 239-936-1616 **Fax:** 239-936-0837
www.entfl.com

JESSICA CASTANEIRA MD
Family Medicine
LPG Family Medicine
23450 Via Coconut Pt., Ste F
Estero, FL 33928
Tel: 239-468-1000 **Fax:** 239-343-4056
www.leehealth.org

LAZARO L. CASTILLO MD
Allergy & Immunology
Allergy & Asthma Care Centre
4017 Del Prado Blvd., S.
Cape Coral, FL 33904
Tel: 239-549-1398 **Fax:** 239-542-7881
www.allergyasthmacarecentercapecoral.com

CHRISTINA M. CAVANAGH MD
Family Medicine
FSU Family Medicine Residency Program @ LH
2780 Cleveland Ave., Ste. 709
Fort Myers, FL 33901
Tel: 239-343-3831 **Fax:** 239-343-2301
www.leehealth.org

NUEL C. CELEBRADO MD
Pediatrics SEE AD PAGE 3
Physician's Primary Care of SWFL
1261 Viscaya Pkwy., Ste. 101
Cape Coral, FL 33990
Tel: 239-573-7337 **Fax:** 239-574-5883
www.ppcswfl.com

CARLOS A. CERRUTO MD
Dermatopathology
Associates in Dermatology SEE AD PAGE 53
14 N Del Prado Blvd., Ste, 201
Cape Coral, FL 33909
Tel: 239-242-1940 **Fax:** 239-772-5440
www.associatesinderm.com

JASON CESARIO MD
Obstetrics/Gynecology
LPG - Obstetrics / Gynecology
16271 Bass Road
Fort Myers, FL 33908
Tel: 239-343-7100 **Fax:** 239-343-7190
www.leehealth.org

NELSON L. CHARLES MD
Cardiovascular Disease
Florida Heart Associates
1550 Barkley Circle
Fort Myers, FL 33907
Tel: 239-938-2000 **Fax:** 239-278-0404
www.flaheart.com

ANJANA M. CHAUDHARI MD
Family Medicine
LPG Primary Care Coconut Point
23450 Via Coconut Point
Estero, FL 34135
Tel: 239-468-0150 **Fax:** 239-343-4056
www.leehealth.org

CARLOS L. CHAVEZ MD
Anesthesiology
US Anesthesia Partners - FL
13350 Metro Pkwy., Ste. 301
Fort Myers, FL 33966
Tel: 239-332-5344 **Fax:** 239-673-1404
www.usap.com

RICHARD A. CHAZAL MD
Cardiovascular Disease
LPG Cardiology@Med Plaza One/BCHC
9800 S. HealthPark Dr., Ste. 320
Fort Myers, FL 33908
Tel: 239-343-6350 **Fax:** 239-343-6358
www.leehealth.org

LUMINA
NANCY A. CARLSON, M.D.

Women's Healthcare and Aesthetics

Over 25 Years Experience in Women's Healthcare for All Ages

- *Annual Exams*
- *Menopause Counseling*
- *Hormone Replacement Therapy*
- *Birth Control*

10201 Arcos Ave. • Suite 103 • Estero
(877) 554-8035 • LuminaMedSpa.com

CANDELA CENTER OF EXCELLENCE

Changing The Way A Woman Sees Her Doctor

Rubinstein & Holz
Family Law Attorneys

Rana Holz

Board Certified in
Family Law

1375 Jackson St., Ste. 304
Fort Myers, FL 33901
(239) 332-3400
Fax (239) 332-5078

Cloudscape
Graphix
Glenn A. Fraller

Creating Innovative Artwork for Your Business Advertising Needs.

website design and maintenance

Email:
gaf@cloudscape-graphix.com

WORLDWIDE
www.fraller.net

A Healthy Smile
is a Beautiful Smile.

MITCHELL
Dentistry

239.939.5556
32 Barkley Circle, Fort Myers, FL
James A. Mitchell, DDS
Yolanda F. Mitchell, DDS
Joseph P. Mitchell, DDS

www.MitchellDentist.com

ELIE CHECO-HEINSEN MD
Hospitalist
LPG Hospitalist Group
9981 S. HealthPark Dr., Hospitalist Ste. 2W
Fort Myers, FL 33908
Tel: 239-343-2052 **Fax:** 239-343-5348
www.leehealth.org

JANET F. CHENG MD
Dermatology
Gulfshore Dermatology at Coralwood, PA
326 Del Prado Blvd., N., Ste.301
Cape Coral, FL 33909
Tel: 239-458-1131 **Fax:** 239-458-7789
www.drchengderm.com

SHELDON K. CHO MD
Pain Medicine
Korunda Pain Management Center
4513 Executive Dr.
Naples, FL 34119
Tel: 239-591-5637 **Fax:** 239-594-5637
wwwkorundapmc.com

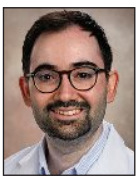

RAVI CHOKSHI MD
Obstetrics/Gynecology
LPG OB/GYN
16271 Bass Rd.
Fort Myers, FL 33908
Tel: 239-343-7100 **Fax:** 239-343-7190
www.leehealth.org

KHAZA CHOWDHURY MD
Hospitalist
Lee Physician Group
13681 Doctor's Way., Ste. 18028
Fort Myers, FL 33912
Tel: 239-343-2052 **Fax:** 239-343-1009
www.leehealth.org

EDWIN K. CHUNG MD
Internal Medicine
Doc Care
3680 Broadway
Fort Myers, FL 33901
Tel: 239-936-2316 **Fax:** 239-573-1360
www.capecoral-doccare.com

SARAH E. CHURTON MD
Dermatology
The Woodruff Institute SEE AD PAGE 25
23471 Walden Center Dr., Ste. 300
Bonita Springs, FL 34134
Tel: 239-498-3376 **Fax:** 239-498-3379
www.thewoodruffinstitute.com

ASHLEY CLARK MD
Family Medicine SEE AD PAGE 3
Physician's Primary Care of SWFL
7381 College Pkwy., Ste. 110
Fort Myers, FL 33907
Tel: 239-482-1010 **Fax:** 239-481-1481
www.ppcswfl.com

LEE D. COGHILL MD
Family Medicine
FSU Family Medicine Residency Program @ LH
2780 Cleveland Ave., Ste. 709
Fort Myers, FL 33901
Tel: 239-343-3831 **Fax:** 239-343-2392
www.leehealth.org

STEFANIE A. COLAVITO MD
Hospitalist
Cape Coral Hospitalist
636 Del Prado Blvd.
Cape Coral, FL 33990
Tel: 239-424-3123 **Fax:** 239-424-4041
www.leehealth.org

DEVON C. COLE MD
Anesthesiology
US Anesthesia Partners - FL
13350 Metro Pkwy., Ste. 301
Fort Myers, FL 33966
Tel: 239-332-5344 **Fax:** 239-673-1404
www.usap.com

SANDRA B. COLLINS MD
Orthopedic Surgery/Hand Surgery
Orthopedic Center of Florida SEE AD PAGE 82
12670 Creekside Lane, Ste. 202
Fort Myers, FL 33919
Tel: 239-482-2663 **Fax:** 239-482-7585
www.ocfla.net

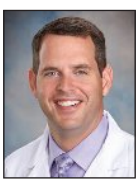

MICHAEL J. COLLINS, JR MD
Ophthalmology
Collins Vision
6900 International Center Blvd.
Fort Myers, FL 33912
Tel: 239-936-4706 **Fax:** 239-225-6775
www.collinsvision.com

JEFFREY E. COLON MD
Anesthesiology
US Anesthesia Partners - FL
13350 Metro Pkwy., Ste. 301
Fort Myers, FL 33966
Tel: 239-332-5344 **Fax:** 239-673-1404
www.usap.com

CHRISTOPHER N. CONNER MD
Radiology
Florida Radiology Consultants
8791 Conference Drive
Fort Myers, FL 33919
Tel: 239-331-5566 **Fax:** 239-274-5791
www.flrad.com

JULIO E. CONRADO MD
Internal Medicine/Pulmonary Disease/Sleep Medicine
Specialists in Healthcare / Comprehensive Sleep Care of SWFL
5030 Mason Corbin Court
Fort Myers, FL 33907
Tel: 239-278-0330 **Fax:** 239-278-1345
www.cscsleep.com

JOHN E. CONREY MD
Nephrology
Associates in Nephrology SEE AD INSIDE BACK COVER
7981 Gladiolus Drive
Fort Myers, FL 33908
Tel: 239-939-0999 **Fax:** 239-939-1070
www.associatesnephrology.com

MELANIE COOMBS-BYNUM MD
Pediatrics SEE AD PAGE 3
Physician's Primary Care of SWFL
9350 Camelot Drive
Fort Myers, FL 33919
Tel: 239-481-5437 **Fax:** 239-481-0570
www.ppcswfl.com

MICHAEL A. CORBELLINI DO
Cardiovascular Disease
LPG Cardiology@Med Plaza One/BCHC
9800 S HealthPark Dr., Ste. 320
Fort Myers, FL 33908
Tel: 239-343-6350 **Fax:** 239-343-6358
www.leehealth.org

WILLIAM L. CORYELL MD
Diagnostic Radiology SEE AD PAGE 84
Radiology Regional Center, P.A.
3680 Broadway
Fort Myers, FL 33901
Tel: 239-936-2316 **Fax:** 239-425-4798
www.radiologyregional.com

ELIZABETH M. COSMAI MD
Cardiovascular Disease
Florida Heart Associates
1550 Barkley Circle
Fort Myers, FL 33907
Tel: 239-938-2000 **Fax:** 239-278-0404
www.flaheart.com

ALICIA COWAN MD
Orthopedic Surgery/Hand Surgery
Orthopedic Center of Florida SEE AD PAGE 82
12670 Creekside Lane, Ste. 202
Fort Myers, FL 33919
Tel: 239-482-2663 **Fax:** 239-482-7585
www.ocfla.net

VALERIE CRANDALL MD
Ophthalmology
Valerie Crandall MD
3900 Broadway, Ste. 14
Fort Myers, FL 33901
Tel: 239-939-5259 **Fax:** 239-275-6178

SCOTT E. CRATER MD
Dermatology
Associates in Dermatology SEE AD PAGE 53
8381 Riverwalk Park Blvd., Ste. 101
Fort Myers, FL 33919
Tel: 239-936-5425 **Fax:** 239-936-5176
www.associatesinderm.com

JAMES E. CROLEY, III MD
Ophthalmology
Cataract & Refractive Institute of FL
613 Del Prado Blvd., S.
Cape Coral, FL 33990
Tel: 239-772-2122 **Fax:** 239-772-8183
www.floridacateract.com

KIP C. CULLIMORE MD
Dermatology
Associates in Dermatology SEE AD PAGE 53
8381 Riverwalk Park Blvd., Ste. 101
Fort Myers, FL 33919
Tel: 239-936-5425 **Fax:** 239-936-5176
www.associatesinderm.com

PETER J. CURCIONE DO
Orthopedic Surgery
Athletic Orthopaedic Reconstructive Ctr.
3210 Cleveland Ave., Ste. 100
Fort Myers, FL 33901
Tel: 239-936-6778 **Fax:** 239-936-4920
www.bone-fix.com

CHARLES H. CURTIS MD
Family Medicine SEE AD PAGE 3
Physician's Primary Care of SWFL
1255 Viscaya Pkwy., Ste. 200
Cape Coral, FL 33990
Tel: 239-574-1988 **Fax:** 239-574-1435
www.ppcswfl.com

JONATHAN S. DAITCH MD
Pain Management
Advanced Pain Mgmt. & Spine Spec.
8255 College Pkwy., Ste. 200
Fort Myers, FL 33919
Tel: 239-437-8000 **Fax:** 239-437-8012
www.apmss.net

ANGELA F. D'ALESSANDRO DO
Pediatrics SEE AD PAGE 3
Physician's Primary Care of SWFL
9350 Camelot Drive
Fort Myers, FL 33919
Tel: 239-481-5437 **Fax:** 239-481-0570
www.ppcswfl.com

JENNIFER DALRYMPLE DO
Family Medicine
FSU Family Medicine Residency Program @ LH
2780 Cleveland Ave., Ste. 709
Fort Myers, FL 33901
Tel: 239-343-3831 **Fax:** 239-343-2301
www.leehealth.org

JUAN A. DAMIANI-RIVERA MD
Anesthesiology
US Anesthesia Partners - FL
13350 Metro Pkwy., Ste. 301
Fort Myers, FL 33966
Tel: 239-332-5344 **Fax:** 239-673-1404
www.usap.com

WE FIGHT FOR YOU LIKE AN ARMY AND CARE FOR YOU LIKE A FAMILY

Alan L. Brown, Jr., MD

Radiation Oncologist

Keith L. Miller, MD

Radiation Oncologist

Constantine A. Mantz, MD

Radiation Oncologist

Kristina Mirabeau-Beale, MD

Radiation Oncologist

BE 21st Century Oncology

(239) 936-0382 21co.com

EDWARD J. DANEHY MD
MRI & Body Imaging SEE AD PAGE 84
Radiology Regional Center, P.A.
3680 Broadway
Fort Myers, FL 33901
Tel: 239-936-2316 **Fax:** 239-425-4798
www.radiologyregional.com

PATRICIA DANESHMAND DO
Family Medicine
LPG Internal Medicine
9131 College Pointe Court
Fort Myers, FL 33919
Tel: 239-343-9100 **Fax:** 239-343-9108
www.leehealth.org

ANTHONY J. D'ANGELO MD
Surgery - General/Vascular
Surgical Specialists of SWFL & Vascular Center
6821 Palisades Park Ct., Ste. 1
Fort Myers, FL 33912
Tel: 239-936-8555 **Fax:** 239-936-5611
www.surgspecswfl.com

JANE A. DANIEL MD
Obstetrics/Gynecology
For Women PA
15621 New Hampshire Ct.
Fort Myers, FL 33908
Tel: 239-939-2229 **Fax:** 239-939-0399

AMANDA DANLEY MD
Family Medicine
FSU Family Medicine Residency Program @ LH
2780 Cleveland Ave., Ste. 709
Fort Myers, FL 33901
Tel: 239-343-3831 **Fax:** 239-343-2392
www.leehealth.org

HORACE P. DANSBY, III MD
Cardiovascular Disease

MICHAEL D. DANZIG MD
Cardiovascular Disease
LPG Cardiology@Med Plaza One/BCHC
9800 S HealthPark Dr., Ste. 320
Fort Myers, FL 33908
Tel: 239-343-6350 **Fax:** 239-343-6358
www.leehealth.org

MAZEN S. DAOUD MD
Dermatology
Advanced Dermatology Specialists
12580 University Dr., Ste. 200
Fort Myers, FL 33907
Tel: 239-274-0005 **Fax:** 239-274-8185

SURESH M. DASANI MD
Family Medicine
LPG Internal Medicine
1569 Matthew Dr.
Fort Myers, FL 33907
Tel: 239-343-8224 **Fax:** 239-343-8221
www.leehealth.org

HILARIO G. DAVID MD
Family Medicine
LPG-South Cape Physicians
507 Cape Coral Parkway
Cape Coral, FL 33904
Tel: 239-541-4420 **Fax:** 239-541-4421
www.leehealth.org

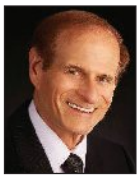

RICHARD M. DAVIS MD
Ophthalmology
Snead Eye Group
4790 Barkley Circle, Bldg. C, Ste. 103
Fort Myers, FL 33907
Tel: 239-936-8686 **Fax:** 239-936-2532
www.sneadeyegroup.com

DANIEL A. DE LA TORRE MD
Hospitalist
LPG Hospitalist Group
9981 S. HealthPark Dr., Hospitalist Ste. 2W
Fort Myers, FL 33908
Tel: 239-343-2052 **Fax:** 239-343-3164
www.leehealth.org

ARNALDO DE LA VEGA MD
Pediatrics
De la Vega Pediatrics
31 Barkley Circle, Ste. 1
Fort Myers, FL 33907
Tel: 239-277-5877 **Fax:** 239-277-1354

MICHAEL DEFRAIN MD
Surgery - Cardiothoracic
LPG Cardiothoracic Surgery
9981 S. HealthPark Dr., Ste. 120
Fort Myers, FL 33908
Tel: 239-343-6341 **Fax:** 239-343-6342
www.leehealth.org

ANITA M. DEL BIANCO MD
Obstetrics/Gynecology
Premier Women's Care of Southwest Florida
9021 Park Royal Drive
Fort Myers, FL 33908
Tel: 239-432-5858 **Fax:** 239-482-7528
www.pwcswfl.com

MANUEL DEL SOL MD
Internal Medicine
Millennium Physician Group
2002 Del Prado Blvd., S., Ste. 100
Cape Coral, FL 33990
Tel: 239- 217-4470 **Fax:** 239-217-4474
www.millenniumphysician.com

RONALD J. DELANS MD
Nephrology
Associates in Nephrology SEE AD INSIDE BACK COVER
7981 Gladiolus Drive
Fort Myers, FL 33908
Tel: 239-939-0999 **Fax:** 239-939-1070
www.associatesnephrology.com

ADOLFO DELGADO MD
Internal Medicine
LPG Primary Care
1682 N.E. Pine Island Rd.
Cape Coral, FL 33909
Tel: 239-424-1600 **Fax:** 239-424-1640
www.leehealth.org

MARDELLE DELIGHT MD
Family Medicine SEE AD PAGE 3
Physician's Primary Care of SWFL
1304 S.E. 8th Terrace
Cape Coral, FL 33990
Tel: 239-574-1988 **Fax:** 239-574-7765
www.ppcswfl.com

PETER M. DENK MD
Surgery - General - Bariatric
GI Surgical Specialists
14090 Metropolis Ave., Ste. 102
Fort Myers, FL 33912
Tel: 239-313-7522 **Fax:** 239-244-9957
www.gisurgical.com

PAUL L. DIGIORGI MD
Surgery - Cardiothoracic
LPG Cardiothoracic Surgery
9981 S. HealthPark Dr., Ste. 120
Fort Myers, FL 33908
Tel: 239-343-6341 **Fax:** 239-343-6342
www.leehealth.org

SARAH A. DIGIORGI MD
Obstetrics/Gynecology
Premier Women's Care of Southwest Florida
9021 Park Royal Drive
Fort Myers, FL 33908
Tel: 239-432-5858 **Fax:** 239-482-7528
www.pwcswfl.com

KRISTEN DIMAS MD
Family Medicine
FSU Family Medicine Residency Program @ LH
2780 Cleveland Ave., Ste. 709
Fort Myers, FL 33901
Tel: 239-343-3831 **Fax:** 239-343-2392
www.leehealth.org

JOHN A. DISTASIO MD
Pediatrics
LPG Pediatrics
4751 S. Cleveland Ave.
Fort Myers, FL 33907
Tel: 239-343-9888 **Fax:** 239-343-9878
www.leehealth.org

KATHLEEN DIXON MD
Family Medicine
FSU Family Medicine Residency Program @ LH
2780 Cleveland Ave., Ste. 709
Fort Myers, FL 33901
Tel: 239-343-3831 **Fax:** 239-343-2392
www.leehealth.org

ARIE P. DOSORETZ MD
Radiation Oncology
21st Century Oncology SEE AD PAGE 20
7341 Gladiolus Drive
Fort Myers, FL 33908
Tel: 239-489-3420 **Fax:** 239-489-3219
www.21co.com

DANIEL E. DOSORETZ MD
Radiation Oncology
Advocate Radiation Oncology
3080 Harbor Blvd.
Port Charlotte, FL 33952
Tel: 941-883-2199 **Fax:** 941-979-5041

DENISE A. DRAGO MD
Pediatrics
LPG Pediatrics
3501 Health Center Blvd., Ste. 2220
Bonita Springs, FL 34135
Tel: 239-343-9888 **Fax:** 239-495-4361
www.leehealth.org

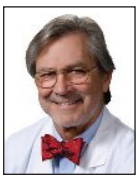

PAUL F. DRISCOLL MD
Neurology
Florida Neurology Group
12670 Whitehall Drive
Fort Myers, FL 33907
Tel: 239-936-3554 **Fax:** 239-936-8993
www.fngmd.com

MARK C. DROFFENER DO
Family Medicine
Mark C. Droffner, DO
260 Milus St
Punta Gorda, FL 33950
Tel: 941-637-2911 **Fax:** 941-637-9153

STEPHEN H. DUCATMAN MD
Dermatology
The Woodruff Institute SEE AD PAGE 25
23471 Walden Center Dr., Ste. 300
Bonita Springs, FL 34134
Tel: 239-498-3376 **Fax:** 239-498-3379
www.thewoodruffinstitute.com

CORY C. DUFFEK MD
Radiology
Florida Radiology Consultants
8791 Conference Drive
Fort Myers, FL 33919
Tel: 239-331-5566 **Fax:** 239-274-5791
www.flrad.com

LEOPOLDO DULUC VEGA MD
Hospitalist
LPG Hospitalist Group
2776 Cleveland Ave., Ste. 808
Fort Myers, FL 33901
Tel: 239-343-2052 **Fax:** 239-343-3164
www.leehealth.org

ELIZABETH DUVAL MD
Family Medicine
FSU Family Medicine Residency Program @ LH
2780 Cleveland Ave., Ste. 709
Fort Myers, FL 33901
Tel: 239-343-3831 **Fax:** 239-343-2392
www.leehealth.org

EDWARD R. DUPAY, JR DO
Orthopedic Surgery
Orthopedic Associates of SWFL
13691 Metro Pkwy., Ste. 400
Fort Myers, FL 33912
Tel: 239-768-2272 **Fax:** 239-768-5549
www.ifixbones.com

VALERIE DYKE MD
Surgery - Colorectal
The Colorectal Institute
13770 Plantation Road, Ste. 2
Fort Myers, FL 33912
Tel: 239-275-0728 **Fax:** 239-275-6947
www.thecolorectalinstitute.com

JOHN J. DUSSEAU MD
Neurological Surgery
Lee Neurosurgery
2780 Cleveland Ave., Ste. 819
Fort Myers, FL 33901
Tel: 239-343-3800 **Fax:** 239-343-2701
www.leehealth.org

ERIC D. EASON DO
Pediatric Cardiology
Golisano Children's Hospital of SWFL
16281 Bass Road, Ste. 304
Fort Myers, FL 33908
Tel: 239-343-7490 **Fax:** 239-343-5032
www.leehealth.org

CLAY DUVAL MD
Family Medicine
FSU Family Medicine Residency Program @ LH
2780 Cleveland Ave., Ste.709
Fort Myers, FL 33901
Tel: 239-343-3831 **Fax:** 239-343-2392
www.leehealth.org

ALEXANDER M. EATON MD
Ophthalmology/Retina Surgery
Retina Health Center
1567 Hayley Lane, Ste. 101
Fort Myers, FL 33907
Tel: 239-337-3337 **Fax:** 239-274-6610
www.retinahealthcenter.com

BBI Berchtold Builders, Inc.

OUR SERVICES INCLUDE:
- Steel Buildings
- Medical & General Construction
- Residential Construction

WE PROVIDE:
- Design/Build
- Pre-Construction Planning & Consulting
- ADA Compliance & Design

We're Serious About Building!
What Can We Build For YOU?
239.872.8999

MARTIN F. EBENGER MD
Obstetrics/Gynecology
LPG Obstetrics/Gynecology
15901 Bass Road, Ste. 100
Fort Myers, FL 33908
Tel: 239-343-6100 **Fax:** 239-343-9925
www.leehealth.org

SARAH E. ECCLES-BROWN MD
Ophthalmology
Elmquist Eye Group SEE AD PAGE 29
7970 Summerlin Lakes Drive
Fort Myers, FL 33907
Tel: 239-936-2020 **Fax:** 239-936-2776
www.elmquist.com

MIGUEL G. ECHEVARRIA MD
Diagnostic Radiology SEE AD PAGE 84
Radiology Regional Center, P.A.
3680 Broadway
Fort Myers, FL 33901
Tel: 239-936-2316 **Fax:** 239-425-4798
www.radiologyregional.com

ROGER EDUARDO MD
Surgery - General
Surgical Healing Arts Center
6150 Diamond Centre Ct., Ste. 1300
Fort Myers, FL 33912
Tel: 239-344-9786 **Fax:** 239-344-9215
www.surgicalhealingarts.com

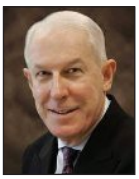

WILLIAM W. EHRLICH MD
Ophthalmology
Frantz EyeCare
12731 New Brittany Blvd.
Fort Myers, FL 33907
Tel: 239-418-0999 **Fax:** 239-418-0091
www.bettervision.net

CRAIG J. EICHLER MD
Dermatology
The Woodruff Institute SEE AD PAGE 25
23471 Walden Center Dr., Ste. 300
Bonita Springs, FL 34134
Tel: 239-498-3376 **Fax:** 239-498-3379
www.thewoodruffinstitute.com

DAVID E. EICHTEN DO
Orthopedic Surgery
Joint Implant Surgeons of Florida
7331 College Pkwy., Ste. 300
Fort Myers, FL 33907
Tel: 239-337-2003 **Fax:** 239-337-3168
www.jointimplant.com

PETER R. EL MASRY MD
Obstetrics/Gynecology
LPG Obstetrics/Gynecology
16271 Bass Road
Fort Myers, FL 33908
Tel: 239-343-7100 **Fax:** 239-343-7190
www.leehealth.org

APARNA ELIGETI MD
Obstetrics/Gynecology
Premier Women's Care of Southwest Florida
1265 Viscaya Parkway
Cape Coral, FL 33990
Tel: 239-574-2229 **Fax:** 239-574-2762
www.pwcswfl.com

E. TREVOR ELMQUIST DO
Ophthalmology
Elmquist Eye Group SEE AD PAGE 29
7970 Summerlin Lakes Drive
Fort Myers, FL 33907
Tel: 239-936-2020 **Fax:** 239-936-2776
www.elmquist.com

LORAINE K. ENDRES MD
Maternal Fetal Medicine
Maternal Fetal Medicine of SWFL
16261 Bass Road, Ste. 100
Fort Myers, FL 33908
Tel: 239-481-5477 **Fax:** 239-481-5892
www.mfmswfl.com

PAUL B. ENGEL MD
Family Medicine SEE AD PAGE 3
Physician's Primary Care of SWFL
1255 Viscaya Pkwy., Ste. 200
Cape Coral, FL 33990
Tel: 239-574-1988 **Fax:** 239-574-1435
www.ppcswfl.com

RICARDO ORLANDO ESCARCEGA MD
Cardiovascular Disease
Florida Heart Associates
1550 Barkley Circle
Fort Myers, FL 33907
Tel: 239-938-2000 **Fax:** 239-938-0404
www.flaheart.com

BLAKE J. EVANS MD
Urology
SWFL Urologic Associates
507 Del Prado Blvd.
Cape Coral, FL 33990
Tel: 239-772-0500 **Fax:** 239-772-3076
www.swfua.com

WILLIAM P. EVANS MD
Urology
SWFL Urologic Associates
507 Del Prado Blvd.
Cape Coral, FL 33990
Tel: 239-772-0500 **Fax:** 239-829-1441
www.swfua.com

BRIAN G. FABIAN MD
Dermatology
Brian G. Fabian MD PA
26800 S. Tamiami Trail, Ste. 390
Bonita Springs, FL 34134
Tel: 239-949-0742 **Fax:** 239-949-0768

THE WOODRUFF INSTITUTE

DERMATOLOGY ✦ FACIAL PLASTIC SURGERY

CARING FOR *your skin!*

Full Body Screenings

Skin Cancer Evaluation & Treatment

Mohs Surgery

Acne/Rosacea

BOTOX®/Fillers

Laser Treatments

CALL FOR AN APPOINTMENT TODAY!

844.485.0104

NORTH NAPLES 2235 Venetian Court, Suite 1, Naples, FL 34109
DOWNTOWN NAPLES 671 Goodlette Road North, Suite 160, Naples, FL 34102
BONITA SPRINGS–ESTERO 23471 Walden Center Drive, Suite 300, Bonita Springs, FL 34134
FORT MYERS 14440 Metropolis Avenue, Suite 102, Fort Myers, FL 33912

WWW.THEWOODRUFFINSTITUTE.COM

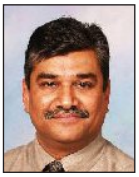

MOHAMED M. FAISAL MD
Neonatology
Pediatrix Medical Group of Florida
9981 S. HealthPark Dr., NICU
Fort Myers, FL 33908
Tel: 239-343-6689 **Fax:** 239-343-6280
www.pediatrix.com

AUDREY E. FARAHMAND MD
Plastic Surgery
Farahmand Plastic Surgery
12411 Brantley Commons Ct.
Fort Myers, FL 33907
Tel: 239-332-2388 **Fax:** 239-332-2382
www.farahmandplasticsurgery.com

MARK E. FARMER MD
Orthopedic Surgery
Orthopedic Center of Florida SEE AD PAGE 82
12670 Creekside Lane, Ste. 202
Fort Myers, FL 33919
Tel: 239-482-2663 **Fax:** 239-482-7585
www.ocfla.net

CAROLINA FEBRES ALIZO MD
Hospitalist
LPG Hospitalist Group
2776 Cleveland Ave., Ste. 808
Fort Myers, FL 33901
Tel: 239-343-2052 **Fax:** 239-343-3164
www.leehealth.org

STEPHEN G. FEDEC DO
Cardiovascular Disease SEE AD PAGE 33
Cardiology Consultants of SWFL
13411 Parker Commons Blvd., Ste. #101
Fort Myers, FL 33912
Tel: 239-415-4900 **Fax:** 239-337-4901
www.cardiologyconsultantsswf.com

ARIEAL FELIX MD
Family Medicine
FSU Family Medicine Residency Program @ LH
2780 Cleveland Ave., Ste. 709
Fort Myers, FL 33901
Tel: 239-343-3831 **Fax:** 239-343-2392
www.leehealth.org

SUZANNE E. FELT MD
Emergency Medicine
LMHS Emergency Physicians
2776 Cleveland Ave.
Fort Myers, FL 33901
Tel: 239-343-2606 **Fax:** 239-343-3695
www.leehealth.org

WILLIAM M. FELT MD
Emergency Medicine
LMHS Emergency Physicians
2776 Cleveland Ave.
Fort Myers, FL 33901
Tel: 239-343-2606 **Fax:** 239-343-3695
www.leehealth.org

CARMEN M. FERNANDEZ DO
Family Medicine
Millennium Physician Group
13214 Palm Beach Blvd.
Fort Myers, FL 33905
Tel: 239-694-7887 **Fax:** 239-694-8941
millenniumphysician.com

JUAN A. FERNANDEZ DE CASTRO MD
Ophthalmology
Eye Centers of Florida
4101 Evans Ave.
Fort Myers, FL 33901
Tel: 239-393-2778 **Fax:** 239-939-9456
www.ecof.com

VERONIQUE FERNANDEZ-SALVADOR MD
Urology
Florida Urology Physicians
7451 Gladiolus Dr., Ste. A
Fort Myers, FL 33908
Tel: 239-689-8800 **Fax:** 239-939-7774
www.myfloridaurology.com

BIANCA FERRARI MD
Hematology/Oncology
LPG Regional Cancer Center
8925 Colonial Center Dr., Ste. 2001
Fort Myers, FL 33905
Tel: 239-343-9567 **Fax:** 239-343-9571
www.leehealth.org

CLAUDIO A. FERREIRA MD
Ophthalmology
Eye Centers of Florida
4101 Evans Ave.
Fort Myers, FL 33901
Tel: 239-393-2778 **Fax:** 239-671-3880
www.ecof.com

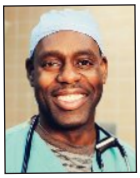

RITCHIE A. FEVRIER MD
Anesthesiology
US Anesthesia Partners - FL
13350 Metro Pkwy., Ste. 301
Fort Myers, FL 33966
Tel: 239-332-5344 **Fax:** 239-673-1404
www.usap.com

JOHN S. FIFER MD
Orthopedic Surgery
Institute for Orthopedic Surgery & Sports Medicine
8350 Riverwalk Park Blvd., Ste. 1
Fort Myers, FL 33919
Tel: 239-482-5399 **Fax:** 239-482-4353
www.jointteam.com

ARIEL FIGUEREDO MD
Obstetrics/Gynecology
Complete Women's Care
602 SE 16th Place
Cape Coral, FL 33990
Tel: 239-573-7222 **Fax:** 239-573-6122
www.cwcflorida.com

ALBERTO R. FIGUEROA MD
Neurology
Telespecialists, LLC
9110 College Pointe Ct.
Fort Myers, FL 33919
Tel: 239-208-2206 **Fax:** 239-208-3994
www.tele-specialists.com

PATRICK M. FLAHARTY MD
Ophthalmology/Facial Cosmetic Surgery
Azul Cosmetic Surgery and Medical Spa
13470 Parker Commons Blvd., Ste.101
Fort Myers, FL 33912
Tel: 239-415-7576 **Fax:** 239-415-7580
www.azulbeauty.com

CHARLES FLEISCHER MD
Family Medicine
FSU Family Medicine Residency Program @ LH
2780 Cleveland Ave., Ste. 709
Fort Myers, FL 33901
Tel: 239-343-3831 **Fax:** 239-343-2392
www.leehealth.org

KEVIN M. FLEISHMAN MD
Obstetrics/Gynecology
Premier Women's Care of Southwest Florida
9021 Park Royal Drive
Fort Myers, FL 33908
Tel: 239-432-5858 **Fax:** 239-482-7528
www.pwcswfl.com

ANTONIO J. FLORES MD
Orthopedic Surgery/Hand Surgery
Orthopedic Specialists of SWFL
2531 Cleveland Ave., Ste 1
Fort Myers, FL 33901
Tel: 239-334-7000 **Fax:** 239-334-7070
www.osswf.com

ROBERT A. FOLLWEILER DO
Orthopedic Surgery
Institute for Orthopedic Surgery & Sports Medicine
8350 Riverwalk Park Blvd., Ste. 1
Fort Myers, FL 33919
Tel: 239-482-5399 **Fax:** 239-482-4353
www.jointteam.com

JAMES FORENSKY MD
Anesthesiology
Peace River Anesthesiology Assoc.
P.O. Box 510626
Punta Gorda, FL 33951
Tel: 941-625-1951 **Fax:** 941-625-3675

AMY M. FOX MD
Radiation Oncology
21st Century Oncology SEE AD PAGE 20
8931 Colonial Center Dr., Ste. 100
Fort Myers, FL 33905
Tel: 239-936-0382 **Fax:** 239-936-1689
www.21co.com

ANTHONY F. FRANSWAY MD
Dermatology
Associates in Dermatology SEE AD PAGE 53
8381 Riverwalk Park Blvd., Ste. 101
Fort Myers, FL 33919
Tel: 239-936-5425 **Fax:** 239-936-5176
www.associatesinderm.com

JONATHAN M. FRANTZ MD
Ophthalmology
Frantz EyeCare
12731 New Brittany Blvd.
Fort Myers, FL 33907
Tel: 239-418-0999 **Fax:** 239-418-0091
www.bettervision.net

JOSEPH FREEDMAN MD
Cardiovascular Disease
Cardiac Care Group, LLC
3208 Chiquita Blvd., S., Ste. 110
Cape Coral, FL 33914
Tel: 239-574-8463 **Fax:** 239-574-8491
www.flccg.com

KLAUS FREELAND MD
Ophthalmology
Snead Eye Group
4790 Barkley Circle, Bldg. C, Unit 103
Fort Myers, FL 33907
Tel: 239-936-8686 **Fax:** 239-936-2532
www.sneadeyegroup.com

PAUL D. FUCHS DO
Orthopedic Surgery/Spine Surgery
Orthopedic Specialists of SWFL
2531 Cleveland Ave., Ste 1
Fort Myers, FL 33901
Tel: 239-334-7000 **Fax:** 239-334-7070
www.osswf.com

DONN O. FULLER MD
Orthopedic Surgery
Orthopedic Associates of Cape Coral
657 Del Prado Blvd., S.
Cape Coral, FL 33990
Tel: 239-772-4484 **Fax:** 239-772-2903

JOSEPH C. FULLER MD
Diagnostic Radiology SEE AD PAGE 84
Radiology Regional Center, P.A.
3680 Broadway
Fort Myers, FL 33901
Tel: 239-936-2316 **Fax:** 239-425-4798
www.radiologyregional.com

BRYAN FUNARI MD
Pediatric Cardiology
Golisano Children's Hospital of SWFL
16281 Bass Road, Ste. 304
Fort Myers, FL 33908
Tel: 239-343-7490 **Fax:** 239-343-5032
www.leehealth.org

DAVID G. GAAR MD
Anesthesiology
US Anesthesia Partners - FL
13350 Metro Pkwy., Ste. 301
Fort Myers, FL 33966
Tel: 239-332-5344 **Fax:** 239-673-1404
www.usap.com

KENNETH J. GALANG MD
Physical Medicine & Rehab/Pain Mgmt.
Kenneth J. Galang MD
13710 Metropolis Ave., Ste. 110
Fort Myers, FL 33912
Tel: 239-225-0129 **Fax:** 239-225-0575
www.galangmd.com

GERARDO A. GAMEZ MD
Neurology
Florida Neurology Group
12670 Whitehall Drive
Fort Myers, FL 33907
Tel: 239-936-3554 **Fax:** 239-936-5677
www.fngmd.com

MANUEL A. GARCIA MD
Family Medicine
LPG at College Pointe
9131 College Pointe Court
Fort Myers, FL 33919
Tel: 239-343-9100 **Fax:** 239-343-9108
www.leehealth.org

FAITHLORE P. GARDNER MD
Medical Oncology
Florida Cancer Specialists SEE AD PAGE 14
1708 Cape Coral Pkwy., W., Ste 10
Cape Coral, FL 33914
Tel: 239-541-4633 **Fax:** 239-541-1825
www.flcancer.com

LAWRENCE W. GARDNER MD
Internal Medicine
Lawrence W. Gardner MD
708 Del Prado Blvd., Ste. 5
Cape Coral,, FL 33990
Tel: 239-574-8616 **Fax:** 239-574-4451

RONALD D. GARDNER MD
Orthopedic Surgery
Gardner Orthopedics
3033 Winkler Ave.
Fort Myers, FL 33916
Tel: 239-277-7070 **Fax:** 239-277-7071
www.gardnerorthopedics.com

RALPH R. GARRAMONE MD
Plastic Surgery
Garramone Plastic Surgery SEE AD NEXT PAGE
12998 S Cleveland Ave.
Fort Myers, FL 33907
Tel: 239-482-1900 **Fax:** 239-437-0433
www.garramone.com

BRIAN GARRITY DO
Hospitalist
LPG Hospitalist Group
9981 S. HealthPark Dr., Hospitalist Ste. 2W
Fort Myers, FL 33908
Tel: 239-343-2052 **Fax:** 239-343-5348
www.leehealth.org

DONALD A. GARROW MD
Gastroenterology
Innovative Gastroenterology
6210 Scott St., Ste. 216
Punta Gorda, FL 33950
Tel: 941-655-8281 **Fax:** 941-347-8749
innovativegastro.com

JOSEPH GAUTA MD
Urogynecology
Florida Bladder Institute
1890 SW Health Pkwy., Ste. 205
Naples, FL 34109
Tel: 239-449-7979 **Fax:** 239-593-3356
www.floridabladderinstitute.com

JANETTE U. GAW MD
Surgery - Colorectal
The Colorectal Institute
13770 Plantation Road, Ste. 2
Fort Myers, FL 33912
Tel: 239-275-0728 **Fax:** 239-275-6947
www.thecolorectalinstitute.com

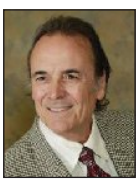

SCOTT L. GELLER MD
Ophthalmology
South Florida Eye Clinic
4755 Summerlin Road, Ste. 1
Fort Myers, FL 33919
Tel: 239-275-8222 **Fax:** 239-275-9080
www.vitreousfloaters.com

SREEDHAR GELLI MD
Hospitalist
LPG Hospitalist Group
2776 S. Cleveland Ave., Ste. 808
Fort Myers, FL 33901
Tel: 239-343-2052 **Fax:** 239-343-3164
www.leehealth.org

IRINA GERSHIN-STEVENS DO
Pediatric Nephrology
Golisano Children's Hospital of SWFL
15901 Bass Road, Ste. 102
Fort Myers, FL 33908
Tel: 239-343-9890 **Fax:** 239-343-9908
www.leehealth.org

WILLIAM W. GEZZAR MD
Anesthesiology
US Anesthesia Partners - FL
13350 Metro Pkwy., Ste. 301
Fort Myers, FL 33966
Tel: 239-332-5344 **Fax:** 239-673-1404
www.usap.com

Be your Best.
With the Best.

GARRAMONE
BOARD CERTIFIED PLASTIC SURGEON

You. Designed for *you.*

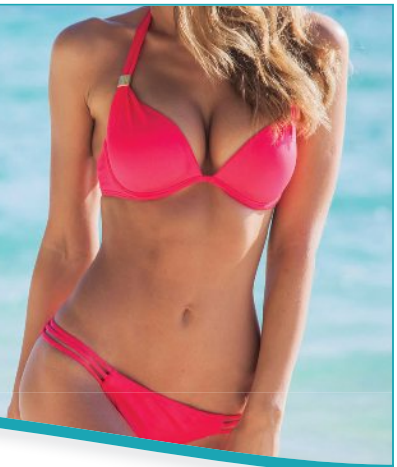

Only you know the real you.

That youthful inner self that you want to share and celebrate every day. We're here to help you express that "natural you." Dr. Ralph Garramone is certified by the American Board of Plastic Surgery and is the region's most highly rated plastic surgeon. We specialize in cosmetic surgeries, non-surgical aesthetic procedures, and innovative skin care treatments for both women and men.

239.482.1900
garramone.com
12998 South Cleveland Avenue
Fort Myers, Florida 33907

theBest **Best Plastic Surgeon** *and* **Best Breast Cosmetic Surgeon**

CASTLE CONNOLLY
TOP DOCTORS
2019
E. Trevor Elmquist, DO

TRUST YOUR EYES

TO OUR U.S. MILITARY VETERANS

Dr. Elmquist, Dr. Wagner and Dr. Eccles-Brown

NEW FORT MYERS OFFICE
7970 Summerlin Lakes Drive

CAPE CORAL OFFICE
2336 Surfside Blvd., Suite 121

From left: Nina Burt, O.D.; Sarah Eccles-Brown, M.D.; E. Trevor Elmquist, D.O.; Kate Wagner, O.D.

ELMQUIST EYE GROUP

(239) 936-2020 • www.elmquist.com

TAMIM GHITH MD
Nephrology
Associates in Nephrology SEE AD INSIDE BACK COVER
7981 Gladiolus Drive
Fort Myers, FL 33908
Tel: 239-939-0999 **Fax:** 239-939-1070
www.associatesnephrology.com

TOM GHUMAN MD
Ophthalmology/Retina/Vitreous
Retina Consultants of SWFL
6901 International Center Blvd.
Fort Myers, FL 33912
Tel: 239-939-4323 **Fax:** 239-939-4712
www.eye.md

MORRIS GIESELMAN MD
Emergency Medicine
Lee Convenient Care
4771 Cleveland Ave.
Fort Myers, FL 33907
Tel: 239-343-9800 **Fax:** 239-343-9848
www.leehealth.org

HARMINDAR K. GILL MD
Radiology
Premier Women's Radiology SEE AD PAGE 86
27160 Bay Landing Dr., Ste. 201
Bonita Springs, FL 34135
Tel: 239-494-4300 **Fax:** 866-831-1047
www.PremierWomensRadiology.com

NATALIE GILLSON MD
Pediatric Neurology
LPG Pediatric Neurology
15901 Bass Road, Ste. 108
Fort Myers, FL 33908
Tel: 239-343-6050 **Fax:** 239-343-6051
www.leehealth.org

BARRETT GINSBERG MD
Ophthalmology
Ginsberg Eye SEE AD PAGE 49
77 8th St., S., Ste. B
Naples, FL 34102
Tel: 239-325-2015 **Fax:** 239-325-2014
www.ginsbergeye.com

ALFRED C. GITU MD
Family Medicine
FSU Family Medicine Residency Program @ LH
2780 Cleveland Ave., Ste. 709
Fort Myers, FL 33901
Tel: 239-343-3831 **Fax:** 239-343-2301
www.leehealth.org

HERMAN A. GLEICHER MD
Hospitalist
Harbor Medical Group
21202 Olean Blvd., C-1
Port Charlotte, FL 33952
Tel: 941-889-7440 **Fax:** 941-391-6089

JACOB L. GLOCK MD
Reproductive Endocrinology
Southwest Florida Fertility Center
15730 New Hampshire Ct., Ste. 101
Fort Myers, FL 33908
Tel: 239-561-3430 **Fax:** 239-561-6980
www.drglock.com

HUGH M. GLOSTER MD
Dermatology
Associates in Dermatology SEE AD PAGE 53
8381 Riverwalk Park Blvd., Ste. 202
Fort Myers, FL 33919
Tel: 239-936-5425 **Fax:** 239-936-5176
www.associatesinderm.com

GARY A. GOFORTH MD
Family Medicine
Shell Point Health System
15101 Shell Point Blvd.
Fort Myers, FL 33908
Tel: 239-454-2146 **Fax:** 239-454-2111
www.shellpoint.org

LORRAINE M. GOLOSOW MD
Plastic Surgery
Associates in Cosmetic Surgery
3700 Central Ave., Ste 1
Fort Myers, FL 33901
Tel: 239-939-5233 **Fax:** 239-939-9225
www.lorrainegolosowmd.com

EDUARDO GOMEZ MD
Orthopedic Surgery
Institute for Orthopedic Surg. & Sports Med.
8350 Riverwalk Park Blvd., Ste. 1
Fort Myers, FL 33919
Tel: 239-482-5399 **Fax:** 239-482-4355
www.jointteam.com

THAD R. GOODWIN MD
Ophthalmology
R. Thad Goodwin MD
1510 Royal Palm Sq. Blvd., Ste. 106
Fort Myers, FL 33919
Tel: 239-939-3937 **Fax:** 239-275-8045
www.goodwineyemd.com

MARK S. GOROVOY MD
Ophthalmology
Gorovoy MD Eye Specialists
12381 S. Cleveland Ave., Ste. 300
Fort Myers, FL 33907
Tel: 239-939-1444 **Fax:** 239-936-7710
www.gorovoyeye.com

STACEY E. GOROVOY-KUNC MD
Ophthalmology
Gorovoy MD Eye Specialists
12381 S. Cleveland Ave., Ste. 300
Fort Myers, FL 33907
Tel: 239-939-1444 **Fax:** 239-936-7710
www.gorovoyeye.com

PAUL M. GRAHAM DO
Dermatology
Associates in Dermatology SEE AD PAGE 53
8381 Riverwalk Park Blvd., Ste. 201
Fort Myers, FL 33919
Tel: 239-936-5425 **Fax:** 239-936-5176
www.associatesinderm.com

JOHN J. GREEN DO
Internal Medicine
John J. Green, D.O.
14131 Metropolis Ave., Ste. 104
Fort Myers, FL 33912
Tel: 239-332-4099 **Fax:** 239-332-4088

MARK A. GREENBERG MD
Administration
Lee Health/LMHS
2780 Cleveland Ave., Ste. 428
Fort Myers, FL 33901
Tel: 239-343-2969 **Fax:** 239-343-2276
www.leehealth.org

S. SCOTT GREER DO
Family Medicine
Greer Healthcare and Associates
8140 College Pkwy., Ste. 101
Fort Myers, FL 33919
Tel: 239-267-3377 **Fax:** 239-267-3307
www.greerhealthcare.com

PATRICIA A. GREGG MD
Pathology
Lehigh Regional Medical Center
1500 Lee Blvd.
Lehigh Acres, FL 33936
Tel: 239-368-4439 **Fax:** 239-368-4448
www.primehealthcare.com

RALPH GREGG MD
Anesthesiology
US Anesthesia Partners - FL
13350 Metro Pkwy., Ste. 301
Fort Myers, FL 33966
Tel: 239-332-5344 **Fax:** 239-673-1404
www.usap.com

EDWARD C. GRENDYS MD
Gynecologic Oncology
Florida Gynecologic Oncology
8931 Colonial Center Dr., Ste. 400
Fort Myers, FL 33905
Tel: 239-334-6626 **Fax:** 239-334-0404
www.flagynonc.com

DAVID S. GRESCHLER MD
Pain Management SEE AD PAGE 76
Pain Management Consultants of SWFL
7964 Summerlin Lakes Drive
Fort Myers, FL 33907
Tel: 239-333-1177 **Fax:** 239-939-4733
www.flpaincenters.com

ANDREW M. GROSS MD
Pain Management
Orthopedic Center of Florida SEE AD PAGE 82
12670 Creekside Lane, Ste. 202
Fort Myers, FL 33919
Tel: 239-482-2663 **Fax:** 239-482-7585
www.ocfla.net

EVAN D. GROSS MD
Nephrology
Associates in Nephrology SEE AD INSIDE BACK COVER
7981 Gladiolus Drive
Fort Myers, FL 33908
Tel: 239-939-0999 **Fax:** 239-939-1070
www.associatesnephrology.com

JOHN GUARINO MD
Surgery - General
John F. Guarino, MD PA
4245 Kings Highway, Unit A
Port Charlotte, FL 33980
Tel: 941-391-5102 **Fax:** 941-391-6937
guarinomd.com

ISRAEL GUERRERO MD
Cardiovascular Disease
Florida Heart Associates
1550 Barkley Circle
Fort Myers, FL 33907
Tel: 239-938-2000 **Fax:** 239-278-0404
www.flaheart.com

LUIS A. GUERRERO MD
Physical Medicine & Rehabilitation
LPG Pain Management
16281 Bass Road, Ste 300
Fort Myers, FL 33908
Tel: 239-343-7110 **Fax:** 239-985-3650
www.leehealth.org

ALEXANDER GUMIROFF MD
Obstetrics/Gynecology
Family Health Centers of SWFL
13195 Metro Parkway
Fort Myers, FL 33966
Tel: 239-344-2348 **Fax:** 239-479-5194
www.fhcswf.org

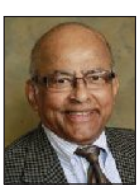

CHAKRAPANI D. GUPTA MD
Anesthesiology
US Anesthesia Partners - FL
13350 Metro Pkwy., Ste. 301
Fort Myers, FL 33966
Tel: 239-332-5344 **Fax:** 239-673-1404
www.usap.com

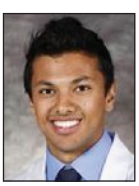

TUSHAR GUPTA MD
Emergency Medicine
LMHS Emergency Physicians
2776 Cleveland Ave.
Fort Myers, FL 33901
Tel: 239-343-2606 **Fax:** 239-343-3695
www.leehealth.org

STEVEN GUTERMAN MD
Abdominal Imaging & Diagnostic Radiology
Radiology Regional Center, P.A.
3680 Broadway SEE AD PAGE 84
Fort Myers, FL 33901
Tel: 239-936-2316 **Fax:** 239-425-4798
www.radiologyregional.com

DAVID M. GUTSTEIN MD
Gastroenterology
Millennium Physician Group
15740 New Hampshire Ct., Ste. B
Fort Myers, FL 33908
Tel: 239-466-8838 **Fax:** 239-466-7669
millenniumphysician.com

CAMILO E. GUZMAN MD
Orthopedic Surgery
Orthopedic Specialists of SW Florida
2531 Cleveland Ave., Ste. 1
Fort Myers, FL 33901
Tel: 239-334-7000 **Fax:** 239-334-7070
www.osswf.com

MICHAEL J. HAIKEN MD
Dermatology
Haiken Dermatology
13691 Metro Pkwy, S., Ste. 310
Fort Myers, FL 33912
Tel: 239-768-1400 **Fax:** 239-768-5736
www.haikendermatology.com

JAIME HALL MD
Family Medicine
FSU Family Medicine Residency Program @ LH
2780 Cleveland Ave., Ste. 709
Fort Myers, FL 33901
Tel: 239-343-3831 **Fax:** 239-343-2392
www.leehealth.org

BRIAN A. HANLON MD
Cardiovascular Disease
Florida Heart Associates
1550 Barkley Circle
Fort Myers, FL 33907
Tel: 239-938-2000 **Fax:** 239-278-0404
www.flaheart.com

STEPHEN E. HANNAN MD
Pulmonary Disease
PCS: Pulmonary, Critical Care, Sleep Med
7335 Gladiolus Drive
Fort Myers, FL 33908
Tel: 239-985-1925 **Fax:** 239-321-6044
www.BreatheEasySWFL.com

DANIEL J. HARMON DO
Orthopedic Surgery
LPG Orthopedics
3501 Health Center Blvd., #2180
Bonita Springs, FL 34135
Tel: 239-343-9696 **Fax:** 239-495-5019
www.leehealth.org

BRIAN A. HARRIS MD
Dermatology
Harris Dermatology
9090 Park Royal Drive
Fort Myers, FL 33908
Tel: 239-936-3344 **Fax:** 239-936-5126
www.harrisdermatology.com

DAVID S. HARRIS MD
Urology
Advanced Urology Institute
6811 Palisades Park Court, Ste 1
Fort Myers, FL 33912
Tel: 239-533-5177 **Fax:** 239-533-5179
www.advamcedurologyinstitute.com

H. SCOTT HARRIS MD
Gastroenterology
Associates in Digestive Health
625 Del Prado Blvd., S.
Cape Coral, FL 33990
Tel: 239-772-3636 **Fax:** 239-772-3836
www.aidh.com

KEITH A. HARRIS MD
Dermatology
Harris Dermatology
9090 Park Royal Drive
Fort Myers, FL 33908
Tel: 239-936-3344 **Fax:** 239-936-5126
www.harrisdermatology.com

STEVEN A. HARRISON MD
Urology
Florida Urology Physicians
7451 Gladiolus Drive
Fort Myers, FL 33908
Tel: 239-689-8800 **Fax:** 239-939-7774
www.myfloridaurology.com

LOWELL L. HART MD
Hematology/Oncology
Florida Cancer Specialists SEE AD PAGE 14
8931 Colonial Center Dr., Ste. 300
Fort Myers, FL 33905
Tel: 239-938-0800 **Fax:** 239-938-0890
www.flcancer.com

TAL B. HAZAN MD
Gastroenterology
Gastroenterology Associates of SWFL
4790 Barkley Circle, Bldg. A
Fort Myers, FL 33907
Tel: 239-275-8882 **Fax:** 239-275-1969
www.giaswfl.com

WILLIAM B. HEARN DO
Interventional & Diagnostic Radiology
Radiology Regional Center, P.A.
3680 Broadway SEE AD PAGE 84
Fort Myers, FL 33901
Tel: 239-936-2316 **Fax:** 239-425-4798
www.radiologyregional.com

THE VEIN CENTER

AT CARDIOLOGY CONSULTANTS
OF SOUTHWEST FLORIDA

ELIOT B. HOFFMAN, MD, FACC

Now Offering Comprehensive Vein Care

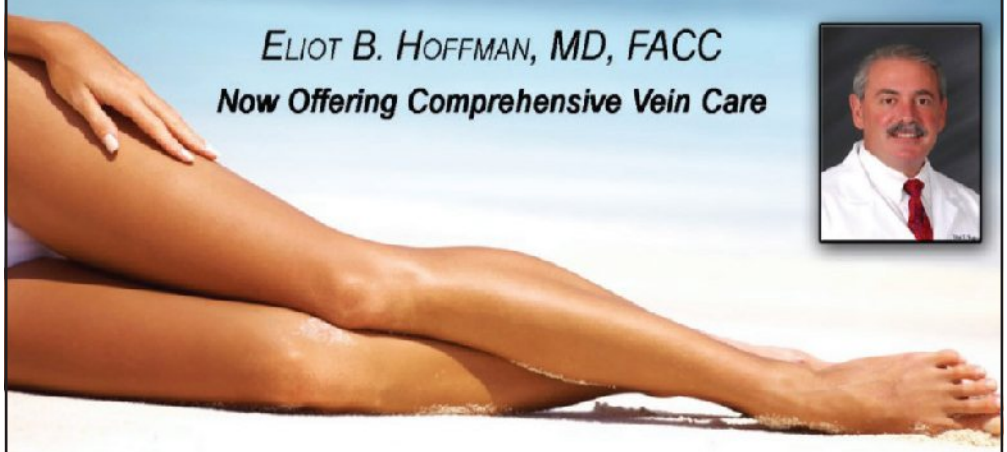

CARDIOLOGY CONSULTANTS

Of Southwest Florida

Eliot Hoffman, MD

Valerie Starnes, APRN

INDEPENDENT PHYSICIANS SERVING
LEE COUNTY FOR OVER 30 YEARS

239.415.4900

13411 PARKER COMMONS BLVD. SUITE 101 FORT MYERS, FL 33912

SHAILAJA HEGDE MD
Internal Medicine
LPG Internal Medicine
9131 College Pointe Court
Fort Myers, FL 33919
Tel: 239-343-9100 **Fax:** 239-343-9108
www.leehealth.org

DAVID M. HELIGMAN MD
Orthopedic Surgery
Institute for Orthopedic Surgery & Sports Med
8350 Riverwalk Park Blvd., Ste. 1
Fort Myers, FL 33919
Tel: 239-482-5399 **Fax:** 239-482-4353
www.jointteam.com

ADAM L. HELLER MD
Neurology
Telespecialists, LLC
9110 College Pointe Ct.
Fort Myers, FL 33919
Tel: 239-208-2212 **Fax:** 239-208-3994
www.tele-specialists.com

IRIT HEMED MD
Internal Medicine
Coastal Internal Medicine Specialists
5172 Mason Corbin Ct., Ste. 1
Fort Myers, FL 33907
Tel: 239-936-7171 **Fax:** 239-936-7455
www.coastal-ims.com

JEFFREY S. HENN MD
Neurological Surgery
Joint Implant Surgeons of Florida
7331 College Pkwy., Ste. 300
Fort Myers, FL 33907
Tel: 239-337-2003 **Fax:** 239-337-3168
www.jointimplant.com

GEMA M. HERNANDEZ MD
Family Medicine
LPG Family Medicine
507 Cape Coral Parkway
Cape Coral, FL 33904
Tel: 239-541-4420 **Fax:** 239-541-4421
www.leehealth.org

JUAN G. HERRERA MD
Gastroenterology
LPG Adult Gastroenterology
16410 HealthPark Commons Dr.
Fort Myers, FL 33908
Tel: 239-343-6202 **Fax:** 239-437-8537
www.leehealth.org

MICHAEL HNAT DO
Maternal Fetal Medicine
Maternal Fetal Medicine of SWFL
16261 Bass Road., Ste.100
Fort Myers, FL 33908
Tel: 239-481-5477 **Fax:** 239-333-0592
mfmswfl.com

LARRY A. HOBBS MD
Emergency Medicine
Southwest Florida Emergency Physicians
13685 Doctors Way
Fort Myers, FL 33912
Tel: 239-343-0434 **Fax:** 239-433-7767

JOSEPH HOBSON DO
Family Medicine
LPG Family Medicine
13782 Plantation Rd., Bldg. 4, Ste.201
Ft Myers, FL 33912
Tel: 239-343-1100 **Fax:** 239-343-1101
www.leehealth.org

ELLEN HOEFER-HOPF MD
Internal Medicine
LPG - Surfside Clinic
2441 Surfside Blvd.
Cape Coral, FL 33914
Tel: 239-541-7500 **Fax:** 239-541-7501
www.leehealth.org

ELIOT B. HOFFMAN MD
Cardiovascular Disease SEE AD PAGE 33
Cardiology Consultants of SWFL
13411 Parker Commons Blvd., Ste. 101
Fort Myers, FL 33912
Tel: 239-415-4900 **Fax:** 239-337-4901
www.cardiologyconsultantsswf.com

JACLYN GOROVOY HOLT DO
Physical Medicine & Rehabilitation
Orthopedic Center of Florida SEE AD PAGE 82
12670 Creekside Lane, Ste. 202
Fort Myers, FL 33919
Tel: 239-482-2663 **Fax:** 239-482-7585
www.ocfla.net

CHARLES M. HOMOLKA, JR MD
Anesthesiology
Anesthesia & Pain Consultants of SWFL
12511 World Plaza Lane, Bldg. 50
Fort Myers, FL 33907
Tel: 239-939-2622 **Fax:** 239-939-0151
www.aaswf.com

HENRY H. HON MD
Cardiovascular Disease
Florida Heart Associates
1550 Barkley Circle
Fort Myers, FL 33907
Tel: 239-938-2000 **Fax:** 239-278-0404
www.flaheart.com

RICHARD K. HOOD MD
Pain Management
Institute for Orthopedic Surgery & Sports Med
8350 Riverwalk Park Blvd., Ste. 1
Fort Myers, FL 33919
Tel: 239-482-5399 **Fax:** 239-482-4353
www.jointteam.com

JOSEPH G. HOWARD MD
Family Medicine
First Care Medical Centers PA
12995 S. Cleveland Ave., Ste. 184
Fort Myers, FL 33907
Tel: 239-939-2201 **Fax:** 239-939-3827
www.firstcarefortmyers.com

LUCIA K. HUFFMAN MD
Family Medicine SEE AD PAGE 3
Physician's Primary Care of SWFL
1304 SE 8th Terrace
Cape Coral, FL 33990
Tel: 239-574-1988 **Fax:** 239-574-7765
www.ppcswfl.com

EDWARD T. HUMBERT DO
Orthopedic Surgery
Joint Implant Surgeons of Florida
7331 College Pkwy., Ste 300
Fort Myers, FL 33907
Tel: 239-337-2003 **Fax:** 239-337-3168
www.jointimplant.com

BRIAN W. HUMMEL MD
Surgery - Cardiothoracic
LPG Cardiothoracic Surgery
9981 S HealthPark Dr., Ste.120
Fort Myers, FL 33908
Tel: 239-343-6341 **Fax:** 239-343-6342
www.leehealth.org

PAUL L. HURD, II MD
Physical Medicine & Rehabilitation
The Pain Medicine Group
13782 Plantation Rd. Ste #101
Fort Myers, FL 33912
Tel: 941-365-5672 **Fax:** 941-365-5854

JEREMY D. INGRAM DO
Emergency Medicine
LMHS Emergency Physicians
2776 Cleveland Ave.
Fort Myers, FL 33901
Tel: 239-343-2606 **Fax:** 239-343-3695
www.leehealth.org

WAYNE ISAACSON MD
Pain Management
Wayne Isaacson, MD
4035 Evans Ave., Ste. 1
Fort Myers, FL 33901
Tel: 239-939-7375 **Fax:** 239-939-5105
www.DrIsaacsonFL.com

MOHAMMED Z. ISLAM MD
Family Medicine
LCH-Dunbar
16271 Bass Road
Fort Myers, FL 33908
Tel: 239-343-7100 **Fax:** 239-343-7190
www.leehealth.org

LAURA M. ISLEY MD
Diagnostic Radiology & Women's Imaging
Radiology Regional Center, P.A.
3680 Broadway SEE AD PAGE 84
Fort Myers, FL 33901
Tel: 239-936-2316 **Fax:** 239-425-4798
www.radiologyregional.com

ALLEN T. JACOBS MD
Internal Medicine
Coastal Internal Medicine Specialists
5172 Mason Corbin Ct., Ste. 1
Fort Myers, FL 33907
Tel: 239-936-7171 **Fax:** 239-936-7455
www.coastal-ims.com

AMBER L. JANDIK MD
Anesthesiology
US Anesthesia Partners - FL
13350 Metro Pkwy., Ste. 301
Fort Myers, FL 33966
Tel: 239-332-5344 **Fax:** 239-673-1404
www.usap.com

SAMAN P. JAVEDAN MD
Neurological Surgery
CNS Neurosurgery SEE AD PAGE 39
6150 Diamond Centre Court, Ste 1301
Fort Myers, FL 33912
Tel: 239-262-1721 **Fax:** 239-262-1045
www.cnsneurosurgery.org

IASMINA JIVANOV MD
Hospitalist
LPG Hospitalist Group
9981 S HealthPark Dr., Hospitalist Ste. 2W
Fort Myers, FL 33908
Tel: 239-343-2052 **Fax:** 239-343-5348
www.leehealth.org

CHERYL D. JOHNSON MD
Hospitalist
LPG Hospitalist Group
636 Del Prado Blvd.
Fort Myers, FL 33990
Tel: 239-343-2052 **Fax:** 239-343-5348
www.leehealth.org

CHRISTOPHER R. JOHNSON MD
Radiology
Florida Radiology Consultants
8791 Conference Drive
Fort Myers, FL 33919
Tel: 239-331-5566 **Fax:** 239-274-5791
www.flrad.com

DAVID P. JOHNSON MD
Interventional Radiology
Florida Radiology Consultants
8791 Conference Drive
Fort Myers, FL 33919
Tel: 239-331-5566 **Fax:** 239-274-5791
www.flrad.com

ERIC W. JONES MD
Pediatrics SEE AD PAGE 3
Physician's Primary Care of SWFL
9350 Camelot Drive
Fort Myers, FL 33919
Tel: 239-481-5437 **Fax:** 239-481-0570
www.ppcswfl.com

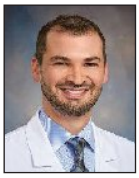

STEPHEN A. JONES DO
Ophthalmology / Oculofacial Plastic Surgery
Collins Vision
6900 International Center Blvd.
Fort Myers, FL 33912
Tel: 239-936-4706 **Fax:** 239-225-6775
www.collinsvision.com

AARON JOSEPHSON DO
Hospitalist
LPG Hospitalist Group
9981 S. HealthPark Dr., Hospitalist Ste. 2W
Fort Myers, FL 33908
Tel: 239-343-2052 **Fax:** 239-343-5348
www.leehealth.org

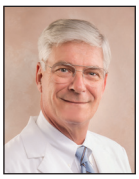

PAUL J. JOSLYN MD
Obstetrics / Gynecology
Premier Women's Care of Southwest Florida
1265 Viscaya Parkway
Cape Coral, FL 33990
Tel: 239-574-2229 **Fax:** 239-574-2762
www.pwcswfl.com

MICHAEL M. JUGAN DO
Orthopedic Surgery
Athletic Orthopaedic Reconstructive Ctr.
3210 Cleveland Ave., Ste. 100
Fort Myers, FL 33901
Tel: 239-936-6778 **Fax:** 239-936-4920
www.bone-fix.com

RAM P. KAFLE MD
Family Medicine
Bonita Bay, Lee Health
2600 S. Tamiami Trail, Ste 340
Bonita Springs, FL 34134
Tel: 239-495-4482 **Fax:** 239-495-4491
www.leehealth.org

JOHN C. KAGAN MD
Orthopedic Surgery
Athletic Orthopaedic Reconstructive Ctr.
3210 Cleveland Ave., Ste. 100
Fort Myers, FL 33901
Tel: 239-936-6778 **Fax:** 239-936-4920
www.bone-fix.com

MARK H. KAGEN MD
Dermatology
Riverchase Dermatology
7331 Gladiolus Drive
Fort Myers, FL 33908
Tel: 239-437-8810 **Fax:** 239-437-8875
www.riverchasedermatology.com

EMMANUEL KAI-LEWIS MD
Ophthalmology
Quigley Eye Specialists
6091 South Pointe Blvd.
Fort Myers, FL 33919
Tel: 239-466-2020 **Fax:** 239-466-7150
www.quigleyeye.com

GEORGE C. KALEMERIS MD
Pathology
21st Century Oncology SEE AD PAGE 20
1860 BoyScout Dr., Ste. 204
Fort Myers, FL 33907
Tel: 239-936-4507 **Fax:** 239-938-9397
www.21co.com

AJAY KALRA MD
Surgery - General/Vascular
Surgical Specialists of SW FL & Vascular Center
6821 Palisades Park Ct., Ste. 1
Fort Myers, FL 33912
Tel: 239-936-8555 **Fax:** 239-936-5611
www.surgspecswfl.com

AHSAN KAMAL MD
Hospitalist
Harbor Medical Group
21202 Olean Blvd., C-1
Port Charlotte, FL 33952
Tel: 941-889-7440 **Fax:** 941-391-6089

THAD C. KAMMERLOCHER MD
Surgery - General/Vascular
Surgical Specialists of SW FL & Vascular Center
6821 Palisades Park Ct., Ste. 1
Fort Myers, FL 33912
Tel: 239-936-8555 **Fax:** 239-936-5611
www.surgspecswfl.com

JERRY S. KANTOR MD
Psychiatry
Jerry S Kantor MD
3949 Evans Ave., Ste. 203
Fort Myers, FL 33901
Tel: 239-936-3202 **Fax:** 239-936-4833
www.doctorkantor.com

BALA KARAN (PRABAKARAN) MD
Cardiovascular Disease
Florida Heart Associates
1550 Barkley Circle
Fort Myers, FL 33907
Tel: 239-938-2000 **Fax:** 239-278-0404
www.flaheart.com

ALIM KARIM MD
Family Medicine
LPG at the Sanctuary
8960 Colonial Center Dr., Ste. 300
Fort Myers, FL 33905
Tel: 239-343-9470 **Fax:** 239-343-9498
www.leehealth.org

VASCULAR & VEIN CENTER
at Gulfcoast Surgeons

- *Abdominal/Thoracic Aortic Aneurysm*
- *Peripheral Artery Disease (PAD)*
- *Carotid Artery Disease (Stroke)*
- *Deep Vein Thrombosis (DVT)*
- *Superficial Venous Reflux*
- *Dialysis Access Surgery*
- *Varicose Veins*
- *Spider Veins*

Abraham Sadighi, MD, FACS Michael Novotney, MD, FACS

877-LEG-PAIN

Offices in Fort Myers & Cape Coral, Florida

8010 Summerlin Lakes Dr Suite 100
Fort Myers, Florida 33907

1003 Del Prado Blvd S Suite 303
Cape Coral, Florida 33990

Abraham Sadighi, MD, FACS

Michael Novotney, MD, FACS

Erika Kelly, DNP, APRN, FNP-BC

Kathleen Foiles, MSN, APRN, FNP-BC

Lynn Consolmagno, MSN, APRN, FNP-BC

gulfcoastsurgeons.com

MICHAEL J. KATIN MD
Radiation Oncology
21st Century Oncology SEE AD PAGE 20
7341 Gladiolus Drive
Fort Myers, FL 33908
Tel: 239-489-3420 **Fax:** 239-489-3219
www.21co.com

NADIA A. KAZIM MD
Ophthalmology/Oculoplastic Facial Surgery
Nadia Kazim MD
3501 Health Center Blvd., Ste. 2170
Bonita Springs, FL 34135
Tel: 2394944900 **Fax:** 239-494-8444
www.KazimEyelidSurgery.com

DANIEL KENNEDY MD
Emergency Medicine
LMHS Emergency Physicians
9981 S. HealthPark Dr.
Fort Myers, FL 33908
Tel: 239-343-2606 **Fax:** 239-343-3695
www.leehealth.org

EVELYN R. KESSEL MD
Gastroenterology
Gastro Health
9400 Gladiolus Dr., Ste. 250
Fort Myers, FL 33908
Tel: 239-561-7337 **Fax:** 239-561-0244
www.gastrohealth.com

SYEDA S. KHAN MD
Nephrology
Associates in Nephrology SEE AD INSIDE BACK COVER
7981 Gladiolus Drive
Fort Myers, FL 33908
Tel: 239-939-0999 **Fax:** 239-939-1070
www.associatesnephrology.com

MIKE K. KIM MD
Plastic Surgery/Hand Surgery
Associates in Cosmetic Surgery
3700 Central Ave., Ste.1
Fort Myers, FL 33901
Tel: 239-939-5233 **Fax:** 239-939-9225
www.michaelkimmd.com

REBECCA I. KIMPEL MD
Internal Medicine
Shell Point Retirement
15051 Shell Point Blvd.
Fort Myers, FL 33908
Tel: 239-454-2146 **Fax:** 239-454-2111
www.shellpoint.org

DANIELA KLOOS MD
Hospitalist
LPG Hospitalist Group
9981 S. HealthPark Dr., Hospitalist Ste. 2W
Fort Myers, FL 33908
Tel: 239-343-2052 **Fax:** 239-343-5348
www.leehealth.org

RANDOLPH J. KNIFIC MD
Abdominal & Interventional Radiology
Radiology Regional Center, P.A.
3680 Broadway SEE AD PAGE 84
Fort Myers, FL 33901
Tel: 239-936-2316 **Fax:** 239-425-4798
www.radiologyregional.com

MARILYN KOLE MD
Administration
Lee Health
13681 Doctor's Way
Fort Myers, FL 33912
Tel: 239-343-1261 **Fax:** 239-343-0290
www.leehealth.org

ALEXANDRA M. KONOWAL DO
Ophthalmology
Konowal Vision Center SEE AD NEXT PAGE
9500 Corkscrew Palm Circle, Ste. 3
Estero, FL 33928
Tel: 239-948-7555 **Fax:** 239-948-8077
www.drkonowal.com

ANDREW KONTOS MD
Dermatology
Innovative Dermatology & Mohs Surgery
3507 Lee Blvd., Ste.107
Lehigh Acres, FL 33971
Tel: 239-368-8071 **Fax:** 239-368-8074
www.idermandmohs.com

ROBERT W. KOPP MD
Otolaryngology
ENT Specialists of FL
39 Barkley Circle
Fort Myers, FL 33907
Tel: 239-936-1616 **Fax:** 239-936-0837
www.entfl.com

RAYMOND W. KORDONOWY MD
Internal Medicine SEE AD PAGE 67
Internal Medicine, Lipid & Wellness Practice
6160 Winkler Road
Fort Myers, FL 33919
Tel: 239-362-3005 **Fax:** 239-362-3392
www.imlwp.com

BRADLEY T. KOVACH MD
Dermatology
Florida Coastal Dermatology SEE AD PAGE 81
19910 S Tamiami Trail, Ste. B
Estero, FL 33928
Tel: 239-676-8677 **Fax:** 239-676-8680
www.floridacoastaldermatology.com

JESSICA J. KOVARIK MD
Pediatric Ophthalmology
Golisano Children's Hospital of SWFL
15901 Bass Road, Ste. 108
Fort Myers, FL 33908
Tel: 239-343-6050 **Fax:** 239-343-6051
www.leehealth.org

CNS NEUROSURGERY

Brain and Spine Specialists

(239) 262-1721

Saman P. Javedan, M.D. FAANS

Gary Colon, M.D. FAANS

www.cnsneurosurgery.org

Collier Neurologic Specialists

6150 Diamond Centre
Ct. Ste 1301
Fort Myers, Fl. 33912

3200 Bailey Ln.
Ste 200
Naples, Fl.
34105

KONOWAL VISION CENTER

where the focus is on you.

- **Laser Cataract Surgery with Premium Intraocular Lenses**
- **Bladeless Laser Vision Correction**
- **Botox® Cosmetic, Juvederm®, Injectable Gel & Radiesse®**
- **Eye Exams/ Contact Lenses**

Alexandra Konowal, D.O.
Board Certified Ophthalmologist
9500 Corkscrew Palm Circle #3, Estero, FL
239.948.7555 • www.DrKonowal.com

BLAISE M. KOVAZ MD
Obstetrics/Gynecology
Premier Women's Care of Southwest Florida
1265 Viscaya Pkwy.
Cape Coral, FL 33990
Tel: 2395742229 **Fax:** 239-482-2762
www.pwcswfl.com

THOMAS E. KOWALSKY MD
Surgery - General/Vascular
Associates in General & Vascular Surgery
21 Barkley Circle
Fort Myers, FL 33907
Tel: 239-939-2616 **Fax:** 239-939-9093
www.agvs21c.com

JUDITH KRAMMER MD
Maternal Fetal Medicine
Maternal Fetal Medicine of SWFL
16261 Bass Road, Ste. 100
Fort Myers, FL 33908
Tel: 239-481-5477 **Fax:** 239-333-0592
www.mfmswfl.com

DANIEL J. KRAUSS MD
Anesthesiology
US Anesthesia Partners - FL
13350 Metro Pkwy., Ste. 301
Fort Myers, FL 33966
Tel: 239-332-5344 **Fax:** 239-673-1404
www.usap.com

SARAH H. KRAUSS MD
Obstetrics/Gynecology
Premier Women's Care of Southwest Florida
1265 Viscaya Pkwy.
Cape Coral, FL 33990
Tel: 239-574-2229 **Fax:** 239-482-2762
www.pwcswfl.com

GREGORY E. KRILL MD
Family Medicine
LPG at Bass Road
16271 Bass Road
Fort Myers, FL 33908
Tel: 239-343-7100 **Fax:** 239-343-7190
www.leehealth.org

BRIAN KRIVISKY MD SEE AD PAGE 84
Diagnostic Radiology
Radiology Regional Center, P.A.
3680 Broadway
Fort Myers, FL 33901
Tel: 239-936-2316 **Fax:** 239-425-4798
www.radiologyregional.com

JAMAL S. KSAR MD
Radiology
Florida Radiology Consultants
8791 Conference Drive
Fort Myers, FL 33919
Tel: 239-331-5566 **Fax:** 239-274-5791
www.flrad.com

SUBHASH K. KSHETRAPAL (PAL) MD
Cardiovascular Disease
LPG Cardiology at Bass Road
16261 Bass Road, Ste. 300
Fort Myers, FL 33908
Tel: 239-343-6410 **Fax:** 239-343-6411
www.leehealth.org

BRIAN D. KURLAND MD
Surgery - General/Vascular
Vascular & General Surgical Specialists of SWFL
13782 Plantation Road., Ste. 103
Fort Myers, FL 33912
Tel: 239-936-8575 **Fax:** 239-936-7664
www.briankurlandmd.com

MICHAEL A. LACORTE MD
Pediatric Cardiology
LPG Cardiology
13340 Metro Pkwy., Ste 400
Fort Myers, FL 33966
Tel: 239-343-7490 **Fax:** 239-343-5032
www.leehealth.org

REBECCA W. LAMBERT MD
Dermatology
The Woodruff Institute SEE AD PAGE 25
2235 Venetian Court, Ste. 1
Naples, FL 34109
Tel: 239-596-9337 **Fax:** 239-596-9466
www.thewoodruffinstitute.com

NATHAN R. LANDEFELD MD
Pediatrics SEE AD PAGE 3
Physician's Primary Care of SWFL
1261 Viscaya Parkway, Ste. 101
Cape Coral, FL 33990
Tel: 239-573-7337 **Fax:** 239-574-5883
www.ppcswfl.com

CAROLYN F. LANGFORD DO
Urology
Dr. Carolyn Langford Urologic Solutions LLC
9400 Gladiolus Drive Suite #30
Fort Myers, FL 33908
Tel: 239-221-0992 **Fax:** 866-861-9058
www.drcarolynlangford.com

DONNA M. LANTHIER MD
Physical Medicine & Rehab/Pain Mgmt.
LPG Spine Center
8960 Colonial Center Dr., Ste. 210
Fort Myers, FL 33905
Tel: 239-343-9430 **Fax:** 239-343-9495
www.leehealth.org

JERRY LANZA MD
Family Medicine
FSU Family Medicine Residency Program @ LH
2780 Cleveland Ave., Ste. 709
Fort Myers, FL 33901
Tel: 239-343-3831 **Fax:** 239-343-2392
www.leehealth.org

Mother Nature has her way...

...We have ours.

SPECIALIZING IN:

Eyelid Surgery | Brow Lifts | Facial Cosmetic Surgery | Skin Cancer
Skin Rejuvenation: Botox®, Dermal Fillers & Laser Resurfacing | Orbital Surgery

STEPHEN J. LAQUIS MD
OPHTHALMIC PLASTIC & ORBITAL SURGERY
Fellowship Trained

Offices in Fort Myers & Naples
(239) 947.4042 | www.Laquis.net

AMERICAN SOCIETY OF OPHTHALMIC PLASTIC & RECONSTRUCTIVE SURGERY
OCULOFACIAL PLASTIC SURGERY®

JEFFREY G. LAOANG MD
Emergency Medicine
LMHS Emergency Physicians
2776 Cleveland Ave.
Fort Myers, FL 33901
Tel: 239-343-2606 **Fax:** 239-343-3695
www.leehealth.org

THOMAS F. LAPORTA MD
Orthopedic Surgery
Advanced Orthopedics & Sports Medicine of SWFL
8710 College Parkway
Fort Myers, FL 33919
Tel: 239-482-8788 **Fax:** 239-482-6019
www.advancedorthomed.com

STEPHEN J. LAQUIS MD
Ophthalmology/Oculoplastic Facial Surgery
Oculofacial Plastic Surgery Specialists
7331 College Pkwy., Ste. 200
Fort Myers, FL 33907 SEE AD PAGE 41
Tel: 239-947-4042 **Fax:** 239-390-9976
www.laquis.net

ANDRES LAUFER MD
Hospitalist
LPG Hospitalist Group
9981 S. HealthPark Dr., Hospitalist Ste. 2W
Fort Myers, FL 33908
Tel: 239-343-2052 **Fax:** 239-343-5348
www.leehealth.org

CATHERINE LAW MD
Cardiovascular Disease
Florida Heart Associates
1550 Barkley Circle
Fort Myers, FL 33907
Tel: 239-938-2000 **Fax:** 239-278-0404
www.flaheart.com

PATRICK B. LEACH MD
Orthopedic Surgery / Trauma
Orthopedic Specialists of SW Florida, Inc.
2531 Cleveland Ave., Ste. 1
Fort Myers, FL 33901
Tel: 239-334-7000 **Fax:** 239-334-7070
www.osswf.com

DOUGLAS S. LEE MD
Emergency Medicine
LMHH Emergency Physicians
2776 Cleveland Ave.
Fort Myers, FL 33901
Tel: 239-343-2606 **Fax:** 239-343-3695
www.leehealth.org

MELISSA A. LEE MD
Obstetrics/Gynecology
LPG Obstetrics/Gynecology
15901 Bass Road, Ste. 100
Fort Myers, FL 33908
Tel: 239-343-6100 **Fax:** 239-343-9925
www.leehealth.org

MICHAEL D. LEE MD
Dermatology
Riverchase Dermatology
7331 Gladiolus Drive
Fort Myers, FL 33908
Tel: 239-437-8810 **Fax:** 239-437-8875
www.riverchasedermatology.com

STEVEN T. LEE MD
Cardiovascular Disease
Millennium Physician Group
13813 Metro Parkway
Fort Myers, FL 33912
Tel: 239-215-4065 **Fax:** 239-215-4067
www.millenniumphysician.com

LAWRENCE D. LEIGH MD
Cardiovascular & Interventional Radiology
Radiology Regional Center, P.A.
3680 Broadway SEE AD PAGE 84
Fort Myers, FL 33901
Tel: 239-936-2316 **Fax:** 239-425-4798
www.radiologyregional.com

CHADWICK S. LEO DO
Obstetrics/Gynecology
LPG Obstetrics and Gynecology
1682 NE Pine Island Road
Cape Coral, FL 33909
Tel: 239-424-1600 **Fax:** 239-424-1640
www.leehealth.org

ALDITH M. LEWIS DO
Internal Medicine
Lee Physician Group at College Pointe
9131 College Pointe Court
Fort Myers, FL 33919
Tel: 239-343-9100 **Fax:** 239-343-9108
www.leehealth.org

HEIDI LEWIS MD
Radiology
Florida Radiology Consultants
8791 Conference Drive
Fort Myers, FL 33919
Tel: 239-331-5566 **Fax:** 239-274-5791
www.flrad.com

MICHAEL M. LEWIS MD
Ophthalmology
Quigley Eye Specialists
6091 South Pointe Blvd.
Fort Myers, FL 33919
Tel: 239-466-2020 **Fax:** 239-466-7150
www.QuigleyEye.com

PETER A. LEWIS MD
Internal Medicine

ROBERT E. LIBBEY MD
Nephrology
Associates in Nephrology SEE AD INSIDE BACK COVER
7981 Gladiolus Drive
Fort Myers, FL 33908
Tel: 239-939-0999 **Fax:** 239-939-1070
www.associatesnephrology.com

PAUL R. LICCINI MD
Cardiovascular Disease
R. Paul Liccini MD LLC
12645 New Brittany Blvd., Ste. 15
Fort Myers, FL 33907
Tel: 239-936-2220 **Fax:** 239-936-2444

FRED A. LIEBOWITZ MD
Pain Management
Headache and Pain Mgmt Ctr. SWFL
6150 Diamond Ctr. Ct., Ste. 700-1
Fort Myers, FL 33912
Tel: 239-278-1000 **Fax:** 239-278-0501

MURILO J. LIMA MD
Family Medicine
FSU Family Medicine Residency Program @ LH
2780 Cleveland Ave., Ste. 709
Fort Myers, FL 33901
Tel: 239-343-3831 **Fax:** 239-343-2392
www.leehealth.org

DEAN D. LIN MD
Neurological Surgery
Lee Neurosurgery
2780 Cleveland Ave., Ste. 819
Fort Myers, FL 33901
Tel: 239-343-3800 **Fax:** 239-343-2701
www.leehealth.org

BRUCE J. LIPSCHUTZ DO
Internal Medicine
Millennium Physician Group
13691 Metro Pkwy., Ste. 110B
Fort Myers, FL 33912
Tel: 239-236-7780 **Fax:** 239-236-7781
www.millenniumphysician.com

STANLEY J. LITVAK MD
MSK, MRI & Diagnostic Radiology
Radiology Regional Center, P.A.
3680 Broadway SEE AD PAGE 84
Fort Myers, FL 33901
Tel: 239-936-2316 **Fax:** 239-425-4798
www.radiologyregional.com

WILLIAM F. LIU MD
Neonatology
Pediatrix Medical Group of Florida
9981 S. HealthPark Dr., Ste. 30618
Fort Myers, FL 33908
Tel: 239-689-5681 **Fax:** 239-689-5768
www.pediatrix.com

ANTOINETTE L. LLOYD MD
Family Medicine
Hope Healthcare
13821 N. Cleveland Ave.
North Fort Myers, FL 33903
Tel: 239-322-5320 **Fax:** 239-322-5333
www.hopehcs.org

DEWAYNE LOCKHART MD
Pain Management
Art of Medicine Pain Specialists
3555 Kraft Rd., Ste 120
Naples, FL 34105
Tel: 239-424-9846 **Fax:** 239-424-9932
www.painfreemd.com

ARNO LOEFFLER MD
Family Medicine
Lee Convenient Care
4771 Cleveland Ave.
Fort Myers, FL 33907
Tel: 239-343-9800 **Fax:** 239-343-9848
www.leehealth.org

STEVEN L. LONGOBARDI MD
Cardiovascular Disease
Florida Heart Associates
1550 Barkley Circle
Fort Myers, FL 33907
Tel: 239-938-2000 **Fax:** 239-278-0404
www.flaheart.com

ANNE M. LORD-TOMAS DO
Gynecology
U First Health & Surgery Center
12650 World Plaza Lane, Bldg. 72, Ste. 1
Fort Myers, FL 33907
Tel: 239-243-8222 **Fax:** 239-236-1595
www.ufirstrejuvenation.com

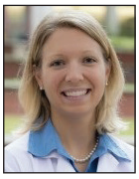

AMBER LOYSON MD
Pediatrics
Mackoul Pediatrics
206 S.E. 16th Place
Cape Coral, FL 33990
Tel: 239-573-2001 **Fax:** 239-573-2006
mackoulpediatrics.com

GLEN A. LUEHRMAN MD
Anesthesiology
US Anesthesia Partners - FL
13350 Metro Pkwy., Ste. 301
Fort Myers, FL 33966
Tel: 239-332-5344 **Fax:** 239-673-1404
www.usap.com

SARINA D. LUMAPAS MD
Obstetrics/Gynecology
LPG - Obstetrics /Gynecology
650 Del Prado Blvd., Ste. 100
Cape Coral, FL 33990
Tel: 239-424-2060 **Fax:** 239-424-2061
www.leehealth.org

VICTOR M. LUNA MD
Endocrinology
NCH Physicians Group
3302 Bonita Beach Rd., Ste. 170
Bonita Springs, FL 34134
Tel: 239-624-1050 **Fax:** 239-624-1051
www.nchmd.org

RYAN B. LUNDQUIST MD
MSK, MRI & Diagnostic Radiology
Radiology Regional Center, P.A.
3680 Broadway SEE AD PAGE 84
Fort Myers, FL 33901
Tel: 239-936-2316 **Fax:** 239-425-4798
www.radiologyregional.com

LEAH W. LYNCH MD
Administration
Lee Physician Group
9800 S. HealthPark Dr., Ste. 200
Fort Myers, FL 33908
Tel: 239-343-6814 **Fax:** 239-343-6143
www.leehealth.org

RICHARD C. MACCHIAROLI MD
Emergency Medicine
LMHS Emergency Physicians
9981 S. HealthPark Dr.
Fort Myers, FL 33908
Tel: 239-343-2606 **Fax:** 239-343-3695
www.leehealth.org

ELIZABETH MACGUIDWIN MD
Internal Medicine
LPG Internal Medicine
9131 College Pointe Court
Fort Myers, FL 33919
Tel: 239-343-9100 **Fax:** 239-343-9108
www.leehealth.org

DAVID A. MACKOUL MD
Pediatrics
MacKoul Pediatrics
206 SE 16th Place
Cape Coral, FL 33990
Tel: 239-573-2001 **Fax:** 239-573-2006
www.mackoulpediatrics.com

LOUIS MAGAS MD
Radiology
Florida Radiology Consultants
8791 Conference Drive
Fort Myers, FL 33919
Tel: 239-331-5566 **Fax:** 239-274-5791
www.flrad.com

JOSEPH G. MAGNANT MD
Surgery-Vascular/Vein & Phlebology
Vein Specialists
1500 Royal Palm Sq. Blvd., Ste. 105
Fort Myers, FL 33919
Tel: 239-694-8346 **Fax:** 239-936-6272
www.weknowveins.com

GENE D. MAHANEY MD
Pain Management SEE AD PAGE 76
Pain Management Consultants of SWFL
7964 Summerlin Lakes Dr.
Fort Myers, FL 33907
Tel: 239-333-1177 **Fax:** 239-939-4733
www.flpaincenters.com

NEETU MALHOTRA MD
Nephrology
Associates in Nephrology SEE AD INSIDE BACK COVER
7981 Gladiolus Drive
Fort Myers, FL 33908
Tel: 239-939-0999 **Fax:** 239-939-1070
www.associatesnephrology.com

TIMUR MAMEDOV MD
Hospitalist
LPG Hospitalist Group
636 Del Prado Blvd.
Cape Coral, FL 33990
Tel: 239-343-2052 **Fax:** 239-343-5348
www.leehealth.org

JOSE F. MANIBO MD
Surgery - General
Surgical Specialists of SWFL & Vascular Center
6821 Palisades Park Ct., Ste. 1
Fort Myers, FL 33912
Tel: 239-936-8555 **Fax:** 239-936-5611
ww.surgspecswfl.com

PAUL D. MANTELL MD
Internal Medicine
LPG Internal Medicine
1569 Matthew Drive
Fort Myers, FL 33907
Tel: 239-343-8220 **Fax:** 239-343-8221
www.leehealth.org

CONSTANTINE A. MANTZ MD
Radiation Oncology
21st Century Oncology SEE AD PAGE 20
7341 Gladiolus Dr.
Fort Myers, FL 33908
Tel: 239-489-3420 **Fax:** 239-489-3219
www.21co.com

LAERTES MANUELIDIS MD
Dermatology
Associates in Dermatology SEE AD PAGE 53
8381 Riverwalk Park Blvd., Ste. 101
Fort Myers, FL 33919
Tel: 239-936-5425 **Fax:** 239-936-5176
www.associatesinderm.com

DAVID F. MARCONI MD
Family Medicine
LPG Hospitalist Group
9981 S HealthPark Dr., Hospitalist Ste. 2W
Fort Myers, FL 33908
Tel: 239-343-2052 **Fax:** 239-343-5348
www.leehealth.org

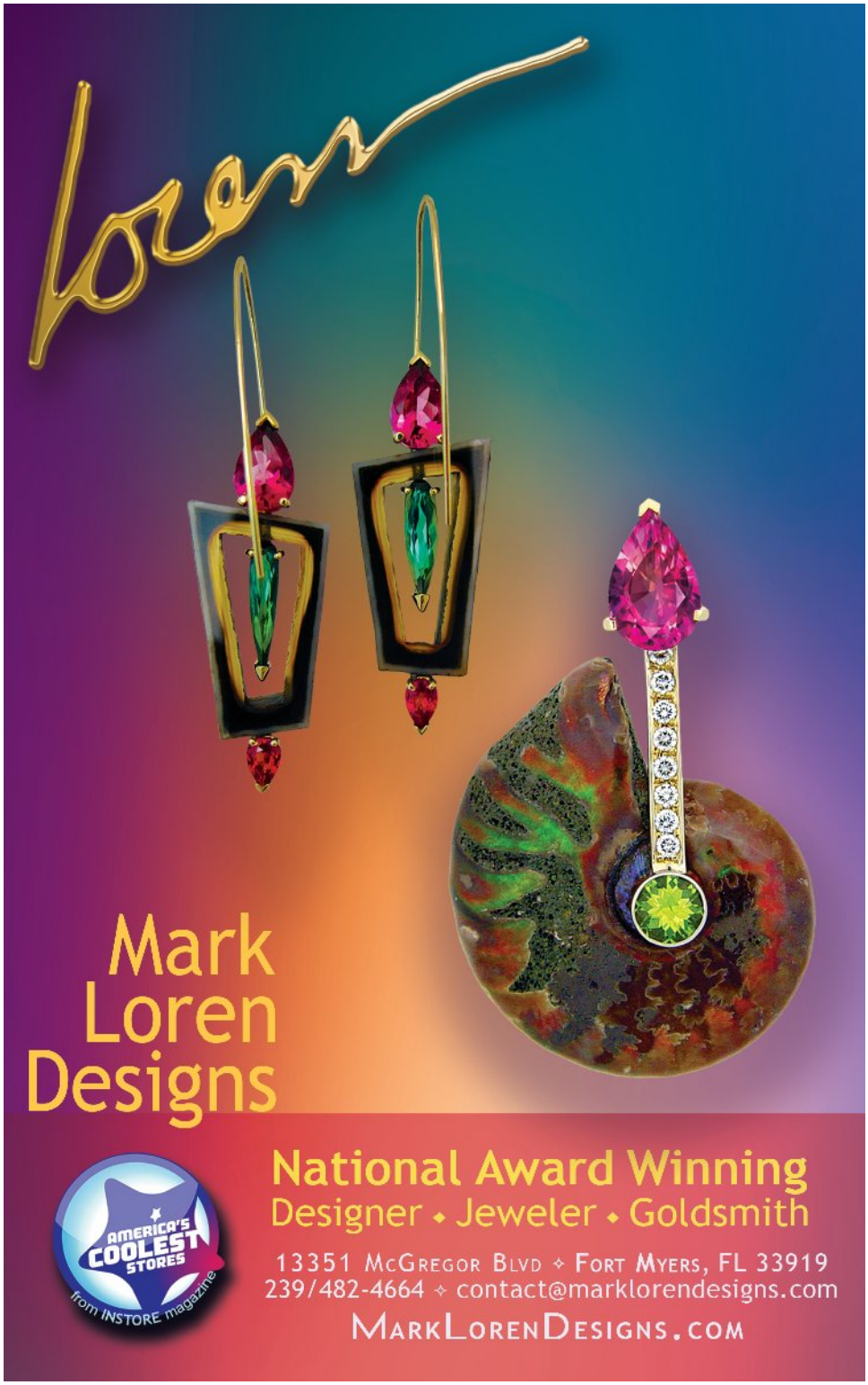
loren
Mark
Loren
Designs
AMERICA'S COOLEST STORES
from INSTORE magazine
National Award Winning
Designer • Jeweler • Goldsmith
13351 McGregor Blvd ✧ Fort Myers, FL 33919
239/482-4664 ✧ contact@marklorendesigns.com
MarkLorenDesigns.com

KURT W. MARKGRAF MD
Anesthesiology
US Anesthesia Partners - FL
13350 Metro Pkwy., Ste. 301
Fort Myers, FL 33966
Tel: 239-332-5344 **Fax:** 239-673-1404
www.usap.com

GEORGE D. MARKOVICH MD
Orthopedic Surgery
Institute for Orthopedic Surg. & Sports Med
8350 Riverwalk Park Blvd., Ste. 1
Fort Myers, FL 33919
Tel: 239-482-5399 **Fax:** 239-482-4353
www.jointteam.com

ANDRES C. MARTE-GRAU MD
Hospitalist
LPG Hospitalist Group
9981 S. HealthPark Dr., Hospitalist Ste. 2W
Fort Myers, FL 33908
Tel: 239-343-2052 **Fax:** 239-343-5348
www.leehealth.org

ANNABELLE M. MARTIN MD
Pediatrics SEE AD PAGE 3
Physician's Primary Care of SWFL
9350 Camelot Drive
Fort Myers, FL 33919
Tel: 239-481-5437 **Fax:** 239-481-0570
www.ppcswfl.com

BRIAN G. MARTIN DO
Internal Medicine
Coastal Internal Medicine Specialists
5172 Mason Corbin Ct., Ste. 1
Fort Myers, FL 33907
Tel: 239-936-7171 **Fax:** 239-936-7455
www.coastal-ims.com

ALEJANDRO N. MARTINEZ MD
Family Medicine SEE AD PAGE 3
Physician's Primary Care of SWFL
1255 Viscaya Parkway, Ste. 200
Cape Coral, FL 33990
Tel: 239-574-1988 **Fax:** 239-574-1435
www.ppcswfl.com

MICHAEL D. MARTINEZ MD
Pain Management
ProActive Pain Care
27160 Bay Landing Dr Suite 200
Bonita Springs, FL 34135
Tel: 239-676-5665 **Fax:** 239-221-3998
www.proactivepaincare.com

ROBERT MARTINEZ MD
Orthopedic Surgery
Gardner Orthopedics
3033 Winkler Ave., Ste.100
Fort Myers, FL 33916
Tel: 239-277-7070 **Fax:** 239-277-7071
www.gardnerorthopedics.com

MINA MASRY MD
Hospitalist
LPG Hospitalist Group
13681 Doctor's Way, Ste.19021
Fort Myers, FL 33912
Tel: 239-343-2052 **Fax:** 239-343-1009
www.leehealth.org

DANIELLE M. MATTA DO
Body Imaging SEE AD PAGE 84
Radiology Regional Center, P.A.
3660 Broadway
Fort Myers, FL 33901
Tel: 239-936-2316 **Fax:** 239-425-4798
www.radiologyregional.com

HAZEM MATTA DO SEE AD PAGE 84
Interventional & Diagnostic Radiology
Radiology Regional Center, P.A.
3680 Broadway
Fort Myers, FL 33901
Tel: 239-936-2316 **Fax:** 239-425-4798
www.radiologyregional.com

DAMIAN MAXWELL DO
Pediatric Surgery
LPG Pediatric Surgery
16230 Summerlin Rd., #215
Fort Myers, FL 33908
Tel: 239-343-6050 **Fax:** 239-343-6135
www.leehealth.org

JOSEPH F. MAZZA MD
Plastic Surgery
Mazza Plastic Surgery
12640 Creekside Lane
Fort Myers, FL 33919
Tel: 239-482-7676 **Fax:** 239-482-7604
www.mazzaplasticsurgery.com

MICHAEL J. MCCLEOD DO
Hematology/Oncology
Florida Cancer Specialists SEE AD PAGE 14
8260 Gladiolus Drive
Fort Myers, FL 33908
Tel: 239-437-5775 **Fax:** 239-437-5776
www.flcancer.com

DANIEL J. MCKENNA MD
Otolaryngology
Ear, Nose & Throat Specialists of FL
15761 New Hampshire Court
Fort Myers, FL 33908
Tel: 239-415-8377 **Fax:** 239-415-8770
www.entfl.com

KATRINA A. MEARS MD
Ophthalmology/Retina/Vitreous
Retina Consultants of SWFL
6901 International Center Blvd.
Fort Myers, FL 33912
Tel: 239-939-4323 **Fax:** 239-939-4712
www.eye.md

JOHN N. MEHALIK MD
Orthopedic Surgery
Orthopedic Center of Florida SEE AD PAGE 82
12670 Creekside Lane, Ste. 202
Fort Myers, FL 33919
Tel: 239-482-2663 **Fax:** 239-482-7585
www.ocfla.net

SHALIN B. MEHTA MD
Cardiovascular Disease
Florida Heart Associates
1550 Barkley Circle
Fort Myers, FL 33907
Tel: 239-938-2000 **Fax:** 239-278-0404
www.flaheart.com

TANWEER A. MEMON MD
Internal Medicine
Tanweer Memon, M.D., PA
2852 Tamiami Trail, Ste #5
Port Charlotte, FL 33952
Tel: 941-625-9494 **Fax:** 941-743-8562
www.drmemon.com

JESUS MENDIOLAZA MD
Cardiovascular Disease / Nuclear Cardiology
MPG Cardiology Naples
1735 SW Health Pkwy., Ste. 201
Naples. FL 34109
Tel: 239-260-0780 **Fax:** 239-260-0781
www.millenniumphysician.com

FELIX R. MESTAS MD
Internal Medicine
LPG South Cape Physicians
507 Cape Coral Parkway
Cape Coral, FL 33904
Tel: 239-541-4420 **Fax:** 239-542-4421
www.leehealth.org

GREGORY A. MICHAELS MD
Radiology
Florida Radiology Consultants
8791 Conference Drive
Fort Myers, FL 33919
Tel: 239-331-5566 **Fax:** 239-274-5791
www.flrad.com

VELIMIR A. MICOVIC MD
Pain Management SEE AD PAGE 76
Pain Management Consultants of SWFL
7964 Summerlin Lakes Dr.
Fort Myers, FL 33907
Tel: 239-333-1177 **Fax:** 239-939-4733
www.flpaincenters.com

KEITH L. MILLER MD
Radiation Oncology
21st Century Oncology SEE AD PAGE 20
8931 Colonial Center Dr., Ste. 100
Fort Myers, FL 33905
Tel: 239-936-0382 **Fax:** 239-936-1689
www.21co.com

ROBERT K. MINKES MD
Pediatric Surgery
Golisano Children's Hospital of SWFL
15901 Bass Road, Ste. 108
Fort Myers, FL 33908
Tel: 239-343-6050 **Fax:** 239-343-6051
www.leehealth.org

KRISTINA L. MIRABEAU-BEALE MD
Radiation Oncology
21st Century Oncology SEE AD PAGE 20
8931 Colonial Center Drive Suite 100
Fort Myers, FL 33905
Tel: 239-936-0382 **Fax:** 239-936-1689
www.21co.com

PEDRO E. MONSERRATE MD
Orthopedic Surgery
Athletic Orthopaedic Reconstructive Ctr.
3210 Cleveland Ave., Ste. 100
Fort Myers, FL 33901
Tel: 239-574-0011 **Fax:** 239-574-4020
www.bone-fix.com

THOMAS MORAN DO
Hospitalist
LPG Hospitalist Group
9981 S. HealthPark Dr., Hospitalist Ste. 2W
Fort Myers, FL 33908
Tel: 239-343-2052 **Fax:** 239-343-5348
www.leehealth.org

CHERRIE R. MORRIS MD
Obstetrics/Gynecology
LPG Obstetrics/Gynecology
15901 Bass Road, Ste. 100
Fort Myers, FL 33908
Tel: 239-343-6100 **Fax:** 239-343-9925
www.leehealth.org

MARLINE M. MOULTON MD
Internal Medicine
The Listening Doctor PLLC
13421 Parker Commons Blvd. Ste 101
Fort Myers, FL 33912
Tel: 239-985-2600 **Fax:** 239-985-0103
www.thelisteningdoctor.com

PEGGY MOURACADE MD
Nephrology
Associates in Nephrology SEE AD INSIDE BACK COVER
7981 Gladiolus Drive
Fort Myers, FL 33908
Tel: 239-939-0999 **Fax:** 239-939-1070
www.associatesnephrology.com

NIMA MOWZOON MD
Neurology
Telespecialists, LLC
9110 College Pointe Court
Fort Myers, FL 33919
Tel: 239-208-2212 **Fax:** 239-208-3994
tele-specialists.com

RICHARD D. MURRAY MD
Obstetrics/Gynecology
SW Florida OB/GYN/LLC
15641 New Hampshire Court
Fort Myers, FL 33908
Tel: 239-275-4300 **Fax:** 239-275-1870
www.swfobgyn.com

CHRISTOPHER MYER MD
Orthopedic Surgery/Hand Surgery
LPG Orthopedics
8960 Colonial Center Dr., Ste. 300
Fort Myers, FL 33905
Tel: 239-343-9696 **Fax:** 239-343-9707
www.leehealth.org

BRENT M. MYERS MD
Gastroenterology/Transplant Hepatology
Gastro Health
9400 Gladiolus Dr., Ste. 250
Fort Myers, FL 33908
Tel: 239-561-7337 **Fax:** 239-561-0244
www.gastrohealth.com

QUAVI NARVEL MD
Hospitalist
LPG Hospitalist Group
2776 S. Cleveland Ave., Ste. 808
Fort Myers, FL 33901
Tel: 239-343-2052 **Fax:** 239-343-3164
www.leehealth.org

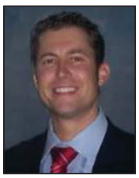

JEFF A. NEALE MD
Surgery - Colorectal
The Colorectal Institute
13770 Plantation Road, Ste. 2
Fort Myers, FL 33912
Tel: 239-275-0728 **Fax:** 239-275-6947
www.thecolorectalinstitute.com

MONICA NECULA MD
Hospitalist
LPG Hospitalist Group
2776 Cleveland Ave., Ste. #808
Fort Myers, FL 33901
Tel: 239-343-2052 **Fax:** 239-343-3164
www.leehealth.org

PHYLLIS A. NEEF MD
Administration
System Medical Director, Lee Health
Med Plaza One, 9800 S. HealthPark Dr., Ste. 200
Fort Myers, FL 33908
Tel: 239-343-6546 **Fax:** 239-343-6143
phyllis.neef@leehealth.org

GEOFFREY A. NEGIN MD
Radiology
Florida Radiology Consultants
8791 Conference Drive
Fort Myers, FL 33919
Tel: 239-331-5566 **Fax:** 239-274-5791
www.flrad.com

JOHN R. NEINER MD
Otolaryngology / ENT
ENT Specialists of FL
15761 New Hampshire Court
Fort Myers, FL 33908
Tel: 239-415-8377 **Fax:** 239-415-8770
www.entfl.com

JASON T. NEMITZ MD
Orthopedic Surgery / Foot Surgery
Orthopedic Specialists of SW Florida
2531 Cleveland Ave.
Fort Myers, FL 33901
Tel: 239-334-7000 **Fax:** 239-334-7070
www.osswf.com

SARA N. NEWMAN MD
Palliative Medicine/Hospice
Lee Palliative Care
8925 Colonial Center Dr., Ste. 1000
Fort Myers, FL 33905
Tel: 239-343-9560 **Fax:** 236-343-9624
www.leehealth.org

KIMBERLY A. NICHOLSON MD
Pediatrics SEE AD PAGE 3
Physician's Primary Care of SWFL
9350 Camelot Drive
Fort Myers, FL 33919
Tel: 239-481-5437 **Fax:** 239-481-0570
www.ppcswfl.com

JOSEPH NICOTRA MD
Anesthesiology
Anesthesia & Pain Consultants of SWFL
12511 World Plaza Lane, Bldg. 50
Fort Myers, FL 33907
Tel: 239-939-2622 **Fax:** 239-939-0151
www.aaswf.com

CHRISTINE NORTON MD
Family Medicine
FSU Family Medicine Residency Program @ LH
2780 Cleveland Ave., Ste. 709
Fort Myers, FL 33901
Tel: 239-343-3831 **Fax:** 239-343-2392
www.leehealth.org

KRISTEN NOUD MD
Family Medicine
FSU Family Medicine Residency Program @ LH
2780 Cleveland Ave., Ste. 709
Fort Myers, FL 33901
Tel: 239-343-3831 **Fax:** 239-343-2392
www.leehealth.org

MICHAEL L. NOVOTNEY MD
Surgery - Vascular SEE AD PAGE 37 & 79
Gulf Coast Vascular Surgeons
8010 Summerlin Lakes Dr., Ste. 100
Fort Myers, FL 33907
Tel: 239-939-1767 **Fax:** 239-939-5895
www.gulfcoastsurgeons.com

GINSBERG EYE

Barrett Ross Ginsberg, M.D. Suzana Akemi Tanimoto, PA-C

OPHTHALMOLOGY

77 8TH STREET SOUTH, SUITE B • NAPLES, FL 34102

239.325.2015 • GINSBERGEYE.COM

ANDRE NYE MD
Family Medicine
LPG - Family Medicine
5705 Lee Blvd., Ste. 1
Lehigh Acres, FL 33971
Tel: 239-343-1800 **Fax:** 239-343-4041
www.leehealth.org

ANDREW J. OAKES-LOTTRIDGE MD
Family Medicine
Private Physicians of SW Florida
9722 Commerce Center Court
Fort Myers, FL 33908
Tel: 239-415-1111 **Fax:** 239-415-1199
www.privatephysiciansofswfl.com

REBECCA O'CONNOR MD
Anesthesiology
US Anesthesia Partners - FL
13350 Metro Pkwy, Ste. 301
Fort Myers, FL 33966
Tel: 239-332-5344 **Fax:** 239-673-1404
www.usap.com

KENNETH O'DELL MD
Family Medicine
FSU Family Medicine Residency Program @ LH
2780 Cleveland Ave., Ste. 709
Fort Myers, FL 33901
Tel: 239-343-3831 **Fax:** 239-343-2392
www.leehealth.org

SHANNON D. O'HARA MD
Obstetrics/Gynecology
Premier Women's Care of Southwest Florida
1265 Viscaya Pkwy.
Cape Coral, FL 33990
Tel: 239-574-2229 **Fax:** 239-482-2762
www.pwcswfl.com

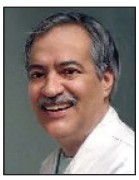

JAMES J. O'MAILIA MD
Gastroenterology
James O'Mailia MD PA
1553 Matthew Drive
Fort Myers, FL 33907
Tel: 239-275-3695 **Fax:** 239-275-5402

DAVE M. ONDRAKO MD
Emergency Medicine
LMHS Emergency Physicians
2776 Cleveland Ave.
Fort Myers, FL 33901
Tel: 239-343-2606 **Fax:** 239-343-3695
www.leehealth.org

JAMES W. ORR, JR MD
Gynecologic Oncology
Florida Gynecologic Oncology
8931 Colonial Center Drive, Ste. 400
Fort Myers, FL 33905
Tel: 239-334-6626 **Fax:** 239-334-0404
www.flagynonc.com

JOHN D. OSTERMAN MD
Pediatric Neurology
John Osterman MD Pediatric Neurology PA
9400 Gladiolus Drive, Ste. 10
Fort Myers, FL 33908
Tel: 239-437-5444 **Fax:** 239-437-5443
www.joneuro.com

RAMON J. PABALAN MD
Emergency Medicine
Cape Coral Emergency Physicians
636 Del Prado Blvd.
Cape Coral, FL 33990
Tel: 239-424-3513 **Fax:** 239-424-4039
www.leehealth.org

JOSE C. PACHECO MD SEE AD PAGE 84
Pediatric & Diagnostic Radiology
Radiology Regional Center, P.A.
3680 Broadway
Fort Myers, FL 33901
Tel: 239-936-2316 **Fax:** 239-425-4798
www.radiologyregional.com

RICHARD D. PAGLIARA DO
MRI & Abdominal / Body Imaging
Radiology Regional Center, P.A.
3680 Broadway SEE AD PAGE 84
Fort Myers, FL 33901
Tel: 239-936-2316 **Fax:** 239-425-4798
www.radiologyregional.com

STEVEN H. PALETSKY MD
Urology
Florida Specialists in Urology
7335 Gladiolus Drive
Fort Myers, FL 33908
Tel: 239-689-6677 **Fax:** 239-939-5809
www.floridaspecialistsinurology.com

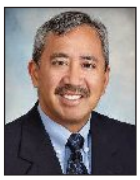

F. RICK PALMON MD
Ophthalmology
Southwest Florida Eye Care SEE AD PAGE 65
6850 International Center Blvd.
Fort Myers, FL 33912
Tel: 239-768-0006 **Fax:** 239-768-0850
www.swfleye.com

SALLY PALMON MD
Anesthesiology
Anesthesia & Pain Consultants of SWFL
12511 World Plaza Lane, Bldg. 50
Fort Myers, FL 33907
Tel: 239-939-2622 **Fax:** 239-939-0151
www.aaswf.com

AMIT PARMAR MD
Hospitalist
LPG Hospitalist Group
9981 S HealthPark Dr., Hospitalist Ste. 2W
Fort Myers, FL 33908
Tel: 239-343-2052 **Fax:** 239-343-3164
www.leehealth.org

AASTHA L. PARSA MD
Nephrology
Associates in Nephrology SEE AD INSIDE BACK COVER
7981 Gladiolus Dr
Fort Myers, FL 33908
Tel: 239-939-0999 **Fax:** 239-939-1070
www.associatesnephrology.com

VENKATA K. J. PARSA MD
Oncology
LPG Medical Oncology
8925 Colonial Center Dr., Ste 2001
Fort Myers, FL 33905
Tel: 239-343-9567 **Fax:** 239-343-9571
www.leehealth.org

RICHARD H. PARTIN MD
Neuroradiology SEE AD PAGE 84
Radiology Regional Center, P.A.
3680 Broadway
Fort Myers, FL 33901
Tel: 239-936-2316 **Fax:** 239-425-4798
www.radiologyregional.com

KRUNAL B. PATEL MD
Pulmonary Disease
PCS: Pulmonary, Critical Care, Sleep Med
7335 Gladiolus Drive
Fort Myers, FL 33908
Tel: 239-985-1925 **Fax:** 239-321-6044
www.breatheeasyswfl.com

SAURABH N. PATEL MD
Ophthalmology/Retina Surgery
Florida Retina Center
27160 Bay Landing Drive., Ste. 100
Bonita Springs, FL 34135
Tel: 239-390-3339 **Fax:** 239-390-0445
www.retinaandmacula.com

SCOTT PATTERSON DO
Trauma Surgery
LPG Trauma Surgery
2780 Cleveland Ave.
Fort Myers, FL 33901
Tel: 239-343-3474 **Fax:** 239-343-2968
www.leehealth.org

JOEL C. PELISSIER MD
Hospitalist
LPG Hospitalist Group
2776 Cleveland Ave., Ste. 808
Fort Myers, FL 33901
Tel: 239-343-2052 **Fax:** 239-343-3164
www.leehealth.org

NICOLAS PEREZ MD
Physical Medicine & Rehab/Pain Management
Korunda Pain Management
14131 Metropolis Ave., Ste. 103
Fort Myers, FL 33912
Tel: 239-591-2803 **Fax:** 239-594-5637
www.korundapmc.com

DIRK E. PETERSON MD
Obstetrics/Gynecology
LPG Obstetrics/Gynecology
1682 NE Pine Island Rd.
Cape Coral, FL 33909
Tel: 239-424-1600 **Fax:** 239-424-1640
www.leehealth.org

MARY KAY PETERSON MD
Women's Imaging SEE AD PAGE 84
Radiology Regional Center, P.A.
3680 Broadway
Fort Myers, FL 33901
Tel: 239-936-2316 **Fax:** 239-425-4798
www.radiologyregional.com

CHAUCHAU T. PHAM MD
Otolaryngology
Ear Nose & Throat Associates
9711 Commerce Center Court, Ste. 101
Fort Myers, FL 33908
Tel: 239-939-2621 **Fax:** 239-939-3875
entassocftmyers.com

TUAN D. PHAN MD
Family Medicine
Lee Convenient Care
4771 Cleveland Ave.
Fort Myers, FL 33907
Tel: 239-343-9800 **Fax:** 239-343-9848
www.leehealth.org

ALEXANDER A. PHILIP MD
Emergency Medicine
LMHS Emergency Physicians
9981 S. HealthPark Dr.
Fort Myers, FL 33908
Tel: 239-343-2606 **Fax:** 239-343-3695
www.leehealth.org

GUILLERMO A. PHILIPPS MD
Pediatric Neurology
Golisano Children's Hospital of SWFL
15901 Bass Road, Ste. 108
Fort Myers, FL 33908
Tel: 239-343-6050 **Fax:** 239-343-6051
www.leehealth.org

ADAM PHILLIPS DO
Surgery - General
Surgical Healing Arts Center
6150 Diamond Centre Ct., Ste. 1300
Fort Myers, FL 33912
Tel: 239-344-9786 **Fax:** 239-344-9215
www.surgicalhealingarts.com

ANTHONY G. PIETRONIRO MD
Pediatrics
LPG Pediatrics
3501 Health Center Blvd., Ste. 2220
Bonita Springs, FL 34135
Tel: 239-343-9888 **Fax:** 239-495-4361
www.leehealth.org

MARY F. PILCHER MD
Dermatology
Dermatology Solutions
14071 Metropolis Ave.
Fort Myers, FL 33912
Tel: 239-694-7546 **Fax:** 239-694-1571
www.dermsolutionsflorida.com

TATIANNA M. PIZZUTTO MD
Family Medicine
FSU Family Medicine Residency Program @ LH
2780 Cleveland Ave., Ste. 709
Fort Myers, FL 33901
Tel: 239-343-3831 **Fax:** 239-343-2392
www.leehealth.org

ANTHONY POLLIZZI MD
Anesthesiology
Peace River Anesthesiology Assoc.
P.O. Box 510626
Punta Gorda, FL 33951
Tel: 941-625-1951 **Fax:** 941-625-3675

CHRISTOPHER H. PONDER MD
Emergency Medicine
LMHS Emergency Physicians
2776 Cleveland Ave.
Fort Myers, FL 33901
Tel: 239-343-2606 **Fax:** 239-343-3695
www.leehealth.org

STEPHEN A. PRENDIVILLE MD
Facial Plastic and Reconstructive Surgery
SWFL Facial Plastic Surgery
9407 Cypress Lake Drive, Ste. A
Fort Myers, FL 33919
Tel: 239-437-3900 **Fax:** 239-437-3969
www.drprendiville.com

TOM PRESBREY MD
Radiology
Florida Radiology Consultants
8791 Conference Drive
Fort Myers, FL 33919
Tel: 239-331-5566 **Fax:** 239-274-5791
www.flrad.com

JULES PREUDHOMME MD
Pain Management
Premier Pain Specialists LLC
1228 SE 8th Terrace
Cape Coral, FL 33990
Tel: 239-945-1105 **Fax:** 239-945-4495
www.premierpainspecialists.com

GARY M. PRICE MD
Internal Medicine
Private Physicians of SW Florida
9722 Commerce Center Court
Fort Myers, FL 33908
Tel: 239-415-1111 **Fax:** 239-415-1199
www.privatephysiciansofswfl.com

STEVEN V. PRIEST MD
Cardiovascular Disease
Florida Heart Associates
1550 Barkley Circle
Fort Myers, FL 33907
Tel: 239-938-2000 **Fax:** 239-278-0404
www.flaheart.com

NIKA S. PRIEST-ALLEN MD
Ophthalmology
Quigley Eye Specialists
6091 South Pointe Blvd.
Fort Myers, FL 33919
Tel: 239-466-2020 **Fax:** 239-466-7150
www.quigleyeye.com

BASUDEV PUDASAINI MD
Nephrology
SEE AD INSIDE BACK COVER
Associates in Nephrology
7981 Gladiolus Drive
Fort Myers, FL 33908
Tel: 239-939-0999 **Fax:** 239-939-1070
www.associatesnephrology.com

KARLA QUEVEDO MD
Cardiovascular Disease
LPG Cardiology
9800 S. Health Park Dr., Ste. 320
Fort Myers, FL 33908
Tel: 239-343-6350 **Fax:** 239-343-6358
www.leehealth.org

THOMAS A. QUIGLEY, III MD
Ophthalmology
Quigley Eye Specialists
6091 South Pointe Blvd.
Fort Myers, FL 33919
Tel: 239-466-2020 **Fax:** 239-466-7150
www.QuigleyEye.com

NIKHIL V. RAJADHYAKSHA MD
Radiology
Florida Radiology Consultants
8791 Conference Drive
Fort Myers, FL 33919
Tel: 239-331-5566 **Fax:** 239-274-5791

BRIAN P. RAJCA MD
Gastroenterology
Associates in Digestive Health
15031 University Dr., #101
Fort Myers, FL 33907
Tel: 239-433-3636 **Fax:** 239-772-3836
www.aidh.com

KRISHNA P. RAJU MD
Pulmonary Disease
PCS: Pulmonary, Critical Care, Sleep Med
7335 Gladiolus Drive
Fort Myers, FL 33908
Tel: 239-985-1925 **Fax:** 239-321-6044
www.breatheeasyswfl.com

Associates In Dermatology

Caring for Southwest Florida for over 40 years

Board-Certified Dermatologists

Keith Benbenisty, MD
Scott Crater, MD
Laertes Manuelidis, MD
Anthony Fransway, MD
Shari Skinner, MD
Stanley Schwartz, MD
Kip Cullimore, MD
Hedy Setyadi, MD

Board Certified Dermatopathologist

Carlos Cerruto, MD

Stina McKenna, PA

Mohs Micrographic Surgery Center

Hugh M Gloster, MD
Fellowship-Trained
MOHS Micrographic Surgeon
Dermatologic Oncology & Reconstruction

All New Aesthetic Innovations

Paul M. Graham, DO
Board-Certified Dermatologist,
ASDS Fellowship-Trained Cosmetic Surgeon

Stacey Rene, Aesthetician

Most insurances accepted

Call to Schedule
(239) 936-5425

Offering Multiple Locations

8381 Riverwalk Park Blvd
Ste: 101 & 201
Fort Myers, FL
33919

3665 Tamiami Trail
Ste: 104
Punta Gorda, FL
33950

14 N. Del Prado Blvd
Ste: 301
Cape Coral, FL
33909

SRINIVAS M. RAJU MD
Gastroenterology
Gastroenterology Associates of SW FL
4790 Barkley Circle, Bldg. A
Fort Myers, FL 33907
Tel: 239-275-8882 **Fax:** 239-275-3156
www.giaswfl.com

RISHI H. RAMLOGAN MD
Surgery - General - Bariatric
Surgical Healing Arts Center
6150 Diamond Centre Ct., Ste. 1300
Fort Myers, FL 33912
Tel: 239-344-9786 **Fax:** 239-344-9215
www.surgicalhealingarts.com

PAUL A. RASKAUSKAS MD
Ophthalmology/Retina/Vitreous
Retina Consultants of SWFL
6901 International Center Blvd.
Fort Myers, FL 33912
Tel: 239-939-4323 **Fax:** 239-939-4712
www.eye.md

SHARIK RATHUR MD
Radiology
Florida Radiology Consultants
8791 Conference Drive
Fort Myers, FL 33919
Tel: 239-331-5566 **Fax:** 239-274-5791
www.flrad.com

NAGESH B. RAVIPATI MD
Surgery - Colorectal
The Colorectal Institute
13770 Plantation Road, Ste. 2
Fort Myers, FL 33912
Tel: 239-275-0728 **Fax:** 239-275-6947
www.thecolorectalinstitute.com

BISHAL B. RAWAL MD
Nephrology
Associates in Nephrology SEE AD INSIDE BACK COVER
7981 Gladiolus Drive
Fort Myers, FL 33908
Tel: 239-939-0999 **Fax:** 239-939-1070
www.associatesnephrology.com

MICHAEL G. RAYMOND MD
Hematology/Oncology
Florida Cancer Specialists SEE AD PAGE 14
1030 Commerce Creek Blvd.
Cape Coral, FL 33909
Tel: 239-997-3081 **Fax:** 239-997-3084
www.flcancer.com

JAMES A. REEVES, JR. MD
Hematology/Oncology
Florida Cancer Specialists SEE AD PAGE 14
8260 Gladiolus Dr.
Fort Myers, FL 33908
Tel: 239-437-4444 **Fax:** 239-437-5788
www.flcancer.com

TIMOTHY D. REPLOGLE MD
Pain Management SEE AD PAGE 76
Pain Management Consultants of SWFL
7964 Summerlin Lakes Drive
Fort Myers, FL 33907
Tel: 239-333-1177 **Fax:** 239-939-4733
www.flpaincenters.com

FLETCHER A. REYNOLDS MD
Orthopedic Surgery
Orthopedic Specialists of SW Florida
2531 Cleveland Ave., Ste. 1
Fort Myers, FL 33901
Tel: 239-334-7000 **Fax:** 239-334-7070
www.osswf.com

JEFFREY P. RICHARDS MD
Orthopedic Surgery / Hand Surgery
Orthopedic Specialists of SW Florida
2531 Cleveland Ave., Ste. 1
Fort Myers, FL 33901
Tel: 239-334-7000 **Fax:** 239-334-7070
www.osswf.com

JOHN D. RITROSKY MD
Plastic Surgery
John D. Ritrosky MD
13981 McGregor Blvd., Ste. 101
Fort Myers, FL 33919
Tel: 239-275-8898 **Fax:** 239-275-9933
www.drritrosky.com

STEVEN M. RITROSKY MD
Anesthesiology
US Anesthesia Partners - FL
13350 Metro Pkwy., Ste. 301
Fort Myers, FL 33966
Tel: 239-332-5344 **Fax:** 239-673-1404
www.usap.com

JOHN RITROSKY, JR. MD
Pediatrics SEE AD PAGE 3
Physician's Primary Care of SWFL
9350 Camelot Drive
Fort Myers, FL 33919
Tel: 239-4818320 **Fax:** 239-481-0570
www.ppcswfl.com

DAVID C. RITTER MD
Surgery - Oncology
Melanoma Center of Hope
9776 Bonita Beach Rd., SE, Ste. 102
Bonita Springs, FL 34135
Tel: 239-949-1777 **Fax:** 239-498-3777
www.melanomacenterofhope.com

JASPER J. RIZZO DO
Urology
SWFL Urologic Associates
507 Del Prado Blvd.
Cape Coral, FL 33990
Tel: 239-772-0500 **Fax:** 239-772-3076
www.swfua.com

GEORGIA ROCHA-RODRIGUEZ MD
Pediatrics SEE AD PAGE 3
Physician's Primary Care of SWFL
9350 Camelot Drive
Fort Myers, FL 33919
Tel: 239-481-5437

DAVID T. ROCK MD
Surgery - Breast
Regional Breast Care
8931 Colonial Center Drive, Ste. 301
Fort Myers, FL 33905
Tel: 239-277-0479 **Fax:** 239-277-0729
www.regionalbreastcare.com

FRANK A. RODRIGUEZ MD
Hematology/Oncology
Florida Cancer Specialists SEE AD PAGE 14
8260 Gladiolus Drive
Fort Myers, FL 33908
Tel: 239-437-5775 **Fax:** 239-437-5776
www.flcancer.com

JOHN C. RODRIGUEZ MD
Radiology
Florida Radiology Consultants
8791 Conference Drive
Fort Myers, FL 33919
Tel: 239-331-5566 **Fax:** 239-274-5791
www.flrad.com

JULIO L. RODRIGUEZ MD
Family Medicine
Millennium Physician Group
4881 Palm Beach Blvd., Ste. 100
Fort Myers, FL 33905
Tel: 239-693-9191 **Fax:** 239-693-7369
www.millenniumphysician.com

ROLANDO RODRIGUEZ MD
Cardiovascular Disease
LPG - Cardiology
708 Del Prado Blvd., S., Ste. 7
Cape Coral, FL 33990
Tel: 239-424-3660 **Fax:** 239-424-3663
www.leehealth.org

SILVIA A. ROMERO MD
Hematology/Oncology
Florida Cancer Specialists SEE AD PAGE 14
1708 Cape Coral Pkwy., W, Ste. 10
Cape Coral, FL 33914
Tel: 239-541-4633 **Fax:** 239-938-0890
www.flcancer.com

JEFFREY H. ROSEN MD
Cardiovascular Disease
Florida Heart Associates
1550 Barkley Circle
Fort Myers, FL 33907
Tel: 239-938-2000 **Fax:** 239-278-0404
www.flaheart.com

MARC J. ROSENBLATT DO
Pain Management & Rehab
Lee Pain Management
8960 Colonial Center Dr., Ste 210
Fort Myers, FL 33905
Tel: 239-343-9430 **Fax:** 239-343-9495
www.leehealth.org

JOSE AUGUSTO ROSS MD
Pathology
Bayshore Pathology
18316 Murdock Circle, Ste. 106
Port Charlotte, FL 33948
Tel: 941-313-9009 **Fax:** 941-623-9532
bayshorepathology.com

JAMES H. RUBENSTEIN MD
Radiation Oncology
Advocate Radiation Oncology
3080 Harbor Blvd.
Port Charlotte, FL 33952
Tel: 941-883-2199 **Fax:** 941-979-5041

RODRIGO RUIZ-GAMBOA MD
Surgery - Vascular
LPG Vascular Surgery
8380 Riverwalk Park Blvd., Ste. 100
Fort Myers, FL 33919
Tel: 239-343-9960 **Fax:** 239-343-9977
www.leehealth.org

KATHRYN J. RUSSELL MD
Dermatology
The Woodruff Institute SEE AD PAGE 25
14440 Metropolis Ave., Ste. 102
Fort Myers, FL 33912
Tel: 239-590-8884 **Fax:** 239-590-8895
www.thewoodruffinstitute.com

ABRAHAM SADIGHI MD
Surgery - Vascular SEE AD PAGE 37 & 79
Gulf Coast Vascular Surgeons
8010 Summerlin Lakes Dr., Ste. 100
Fort Myers, FL 33907
Tel: 239-939-1767 **Fax:** 239-939-5895
www.gulfcoastsurgeons.com

STEVEN B. SAGER DO
Obstetrics/Gynecology
Steven Sager, FACOG
9671 Gladiolus Drive, Ste.111
Fort Myers, FL 33908
Tel: 239-768-7071 **Fax:** 239-768-7077

DENNIS SAGINI MD
Orthopedic Surgery/Hand Surgery
Joint Implant Surgeons of Florida
7331 College Parkway, Ste. 300
Fort Myers, FL 33907
Tel: 239-337-2003 **Fax:** 239-337-3168
www.jointimplant.com

MAI F. SAIF MD
Radiology
Florida Radiology Consultants
8791 Conference Drive
Fort Myers, FL 33919
Tel: 239-331-5566 **Fax:** 239-274-5791
www.flrad.com

SHALINI S. SAITH MD
Transplant Nephrology
TGH Advanced Organ Disease & Transplantation Institute at Lee Health
13685 Doctor's Way, Ste. 330
Fort Myers, FL 33912
Tel: 239-224-3501 **Fax:** 239-343-0048
www.tgh.org/services/transplant/kidney-transplant/ft-myers

IVAN SAMCAM MD
Pain Management
Advanced Pain Mgmt. & Spine Spec.
8255 College Pkwy., Ste. 200
Fort Myers, FL 33919
Tel: 239-437-8000 **Fax:** 239-437-8012
www.apmss.net

ANEETA P. SAMUEL MD
Hospitalist
LPG Hospitalist Group
636 Del Prado Blvd. S
Cape Coral, FL 33990
Tel: 239-343-2606 **Fax:** 239-343-3695
www.leehealth.org

SAMITH SANDADI MD
Gynecologic Oncology
Florida Gynecologic Oncology
8931 Colonial Center Drive, Ste. 400
Fort Myers, FL 33905
Tel: 239-334-6626 **Fax:** 239-334-0404
www.flagynonc.com

MAXIMO J. SANTIAGO MD
Musculoskeletal, MRI & Diagnostic Radiology
Radiology Regional Center, P.A.
3680 Broadway SEE AD PAGE 84
Fort Myers, FL 33901
Tel: 239-936-2316 **Fax:** 239-425-4798
www.radiologyregional.com

GAIL M. SANTUCCI MD
Radiology
Florida Radiology Consultants
8791 Conference Drive
Fort Myers, FL 33919
Tel: 239-331-5566 **Fax:** 239-274-5791
www.flrad.com

RAYMOND D. SANTUCCI MD
Pulmonary Disease
PCS: Pulmonary, Critical Care, Sleep Med
7335 Gladiolus Drive
Fort Myers, FL 33908
Tel: 239-985-1925 **Fax:** 239-321-6044
www.BreatheEasySWFL.com

HOUTAN SAREH MD
Pulmonary Disease
PCS: Pulmonary, Critical Care, Sleep Med
7335 Gladiolus Drive
Fort Myers, FL 33908
Tel: 239-985-1925 **Fax:** 239-321-6044
www.Breatheeasyswfl.com

SARA SATLOFF MD
Emergency Medicine
LMHS Emergency Physicians
2776 Cleveland Ave.
Fort Myers, FL 33901
Tel: 239-343-2606 **Fax:** 239-343-3695
www.leehealth.org

KELLY K. SAWCZYN MD
Pediatric Hematology/Oncology
LPG Pediatric Oncology
9981 S. HealthPark Dr., 5th Floor
Fort Myers, FL 33908
Tel: 239-343-5333 **Fax:** 239-343-5321
www.leehealth.org

CHELSEY S. SCHEINER DO
Family Medicine
Lee Convenient Care
4771 S. Cleveland Ave.
Fort Myers, FL 33907
Tel: 239-343-9800 **Fax:** 239-343-9848
www.leehealth.org

THOMAS M. SCHILLER MD
Pediatrics
LPG Pediatrics
650 Del Prado Blvd., Ste. 107
Cape Coral, FL 33990
Tel: 239-343-9888 **Fax:** 239-424-4091
www.leehealth.org

JOHN SCHMIDT DO
Family Medicine
FSU Family Medicine Residency Program @ LH
2780 Cleveland Ave., Ste. 709
Fort Myers, FL 33901
Tel: 239-343-3831 **Fax:** 239-343-2392
www.leehealth.org

MARC S. SCHNEIDER MD
Plastic Surgery
Schneider Centre for Plastic Surgery
12751 S Cleveland Ave., Ste. 102
Fort Myers, FL 33907
Tel: 239-277-9999 **Fax:** 239-277-3998
www.schneidercentre.com

PETER S. SCHREIBER DO
Physical Medicine & Rehab/Pain Mgmt.
Associates in Medical Rehabilitation
9705 Commerce Center Ct #103
Fort Myers, FL 33908
Tel: 239-437-9313 **Fax:** 877-290-2563
www.amrswfl.com

HANNAH SCHRUBBE MD
Family Medicine
FSU Family Medicine Residency Program @ LH
2780 Cleveland Ave., Ste. 709
Fort Myers, FL 33901
Tel: 239-343-3831 **Fax:** 239-343-2392
www.leehealth.org

KIM D. SCHURMAN MD
Internal Medicine
Millennium Physician Group
13774 Plantation Rd., Ste. 101
Fort Myers, FL 33912
Tel: 239-935-8668 **Fax:** 239-362-2753
www.millenniumphysician.com

SETH S. SCHURMAN MD
Allergy & Immunology
A Adult & Pediatric Allergy & Asthma Associates
2684 Swamp Cabbage Court
Fort Myers, FL 33901
Tel: 239-939-2828 **Fax:** 239-939-4433
www.allergiesrus.com

LINDSAY J. SCHWANDNER MD
Pediatrics
LPG Pediatrics
4751 S. Cleveland Ave.
Fort Myers, FL 33907
Tel: 239-343-9888 **Fax:** 239-343-9878
www.leehealth.org

BRIAN N. SCHWARTZ MD
Urology
Florida Urology Physicians
7451 Gladiolus Drive
Fort Myers, FL 33908
Tel: 239-689-8800 **Fax:** 239-939-7774
www.myfloridaurology.com

JEREMY A. SCHWARTZ MD
Orthopedic Surgery / Foot Surgery
Orthopedic Specialists of SW Florida
2531 Cleveland Ave., Ste. 1
Fort Myers, FL 33901
Tel: 239-334-7000 **Fax:** 239-334-7070
www.osswf.com

STANLEY V. SCHWARTZ MD
Dermatology
Associates in Dermatology SEE AD PAGE 53
8381 Riverwalk Park Blvd., Ste. 101
Fort Myers, FL 33919
Tel: 239-936-5425 **Fax:** 239-936-5176
www.associatesinderm.com

MAUDEEN SCOTT MD
Hospitalist
LPG Hospitalist Group
2776 Cleveland Ave., Ste. 808
Fort Myers, FL 33901
Tel: 239-343-2052 **Fax:** 239-343-3164
www.leehealth.org

PETER L. SCOTT MD
Diagnostic Radiology SEE AD PAGE 84
Radiology Regional Center, P.A.
3680 Broadway
Fort Myers, FL 33901
Tel: 239-936-2316 **Fax:** 239-425-4798
www.radiologyregional.com

THOMAS L. SEITZ MD
Pediatrics
Island Coast Pediatrics
650 Del Prado Blvd., Ste. 103
Cape Coral, FL 33990
Tel: 239-458-2322 **Fax:** 239-482-4404
www.icpeds.com

NEMALAN SELVARAJ DO
Cardiovascular Disease
LPG Cardiology
13340 Metro Pkwy., Ste. 200
Fort Myers, FL 33966
Tel: 239-343-0550 **Fax:** 239-343-0559
www.leehealth.org

JAMES E. SENSECQUA MD
Cardiovascular Disease
Florida Heart Associates
1550 Barkley Circle
Fort Myers, FL 33907
Tel: 239-938-2000 **Fax:** 239-278-0404
www.flaheart.com

HEDY G. SETYADI MD
Dermatology
Associates in Dermatology SEE AD PAGE 53
3665 Tamiami Tr., Ste. 104
Punta Gorda, FL 33950
Tel: 941-621-8991 **Fax:** 941-347-7959
www.associatesinderm.com

SAURIN J. SHAH MD
Radiology
Advanced Radiology Imaging Associates
13731 Metropolis Ave.
Fort Myers, FL 33912
Tel: 239-333-2742 **Fax:** 239-333-4329
www.aria-images.com

ASHISH G. SHARMA MD
Ophthalmology/Retina/Vitreous
Retina Consultants of SWFL
6901 International Center Blvd.
Fort Myers, FL 33912
Tel: 239-939-4323 **Fax:** 239-939-4712
www.eye.md

MOHAMMAD SHEIKH MD
Hospitalist
LPG Hospitalist Group
13681 Doctor's Way, Ste. 19021
Fort Myers, FL 33912
Tel: 239-343-2052 **Fax:** 239-343-1009
www.leehealth.org

SUMEET SHETTY MD
Hospitalist
Axel Health
3050 Champion Ring Road
Fort Myers, FL 33905
Tel: 239-313-2901 **Fax:** 239-939-4811

MOSES K. SHIEH DO
Surgery - General - Bariatric
Surgical Healing Arts Center
6150 Diamond Centre Ct., Ste. 1300
Fort Myers, FL 33912
Tel: 239-344-9786 **Fax:** 239-344-9215
www.surgicalhealingarts.com

KATHLEEN E. SHIMP MD
Obstetrics/Gynecology
Premier Women's Care of Southwest Florida
9021 Park Royal Drive
Fort Myers, FL 33908
Tel: 239-432-5858 **Fax:** 239-482-7528
www.pwcswfl.com

MIRI SHLOMI MD
Family Medicine
FSU Family Medicine Residency Program @ LH
2780 Cleveland Ave., Ste. 709
Fort Myers, FL 33901
Tel: 239-343-3831 **Fax:** 239-343-2392
www.leehealth.org

BERNARD M. SHUCAVAGE MD
Anesthesiology
Anesthesia & Pain Consultants of SWFL
12511 World Plaza Lane, Bldg. 50
Fort Myers, FL 33907
Tel: 239-939-2622 **Fax:** 239-939-0151
www.aaswf.com

ADAM M. SHUSTER DO
Pain Management SEE AD PAGE 76
Pain Management Consultants of SWFL
7964 Summerlin Lakes Dr.
Fort Myers, FL 33907
Tel: 239-333-1177 **Fax:** 239-939-4733
www.flpaincenters.com

ANNA D. SHUSTER DO
Family Medicine SEE AD PAGE 3
Physician's Primary Care of SWFL
1255 Viscaya Parkway, Ste. 200
Cape Coral, FL 33990
Tel: 239- 574-1988 **Fax:** 239-574-1435
www.ppcswfl.com

BOZANA F. SIJERCIC MD
Internal Medicine
LPG Bass Road
16271Bass Road
Fort Myers, FL 33908
Tel: 239-343-7100 **Fax:** 239-343-7190
www.leehealth.org

PIEDADE O. SILVA MD
Pediatrics
LPG Pediatrics
4751 S. Cleveland Ave.
Fort Myers, FL 33907
Tel: 239-343-9888 **Fax:** 239-343-9878
www.leehealth.org

DIANA M. SITAR DO
Family Medicine
FSU Family Medicine Residency Program @ LH
2780 Cleveland Ave., Ste. 709
Fort Myers, FL 33901
Tel: 239-343-3831 **Fax:** 239-343-2392
www.leehealth.org

SHARI L. SKINNER MD
Dermatology
Associates in Dermatology SEE AD PAGE 53
8381 Riverwalk Park Blvd., Ste. 101
Fort Myers, FL 33919
Tel: 239-936-5425 **Fax:** 239-936-5176
www.associatesinderm.com

SHAYNA SMALLWOOD MD
Family Medicine
FSU Family Medicine Residency Program @ LH
2780 Cleveland Ave., Ste. 709
Fort Myers, FL 33901
Tel: 239-343-3831 **Fax:** 239-343-2392
www.leehealth.org

STEPHEN E. SMITH MD
Ophthalmology
Eye Associates of Fort Myers
4225 Evans Ave.
Fort Myers, FL 33901
Tel: 239-936-7685 **Fax:** 239-936-8683
www.sesmithmd.com

ALBERT E. SMOLYAR MD
Ophthalmology SEE AD PAGE 65
Southwest Florida Eye Care
6850 International Center Blvd.
Fort Myers, FL 33912
Tel: 239-768-0006 **Fax:** 239-768-0850
www.swfleye.com

BRAD A. SNEAD MD
Ophthalmology
Snead Eye Group
4790 Barkley Circle, Bldg. C, Unit 103
Fort Myers, FL 33907
Tel: 239-936-8686 **Fax:** 239-936-2532
www.sneadeyegroup.com

JOHN W. SNEAD MD
Ophthalmology
Snead Eye Group
4790 Barkley Circle, Bldg. C, Unit 103
Fort Myers, FL 33907
Tel: 239-936-8686 **Fax:** 239-936-2532
www.sneadeyegroup.com

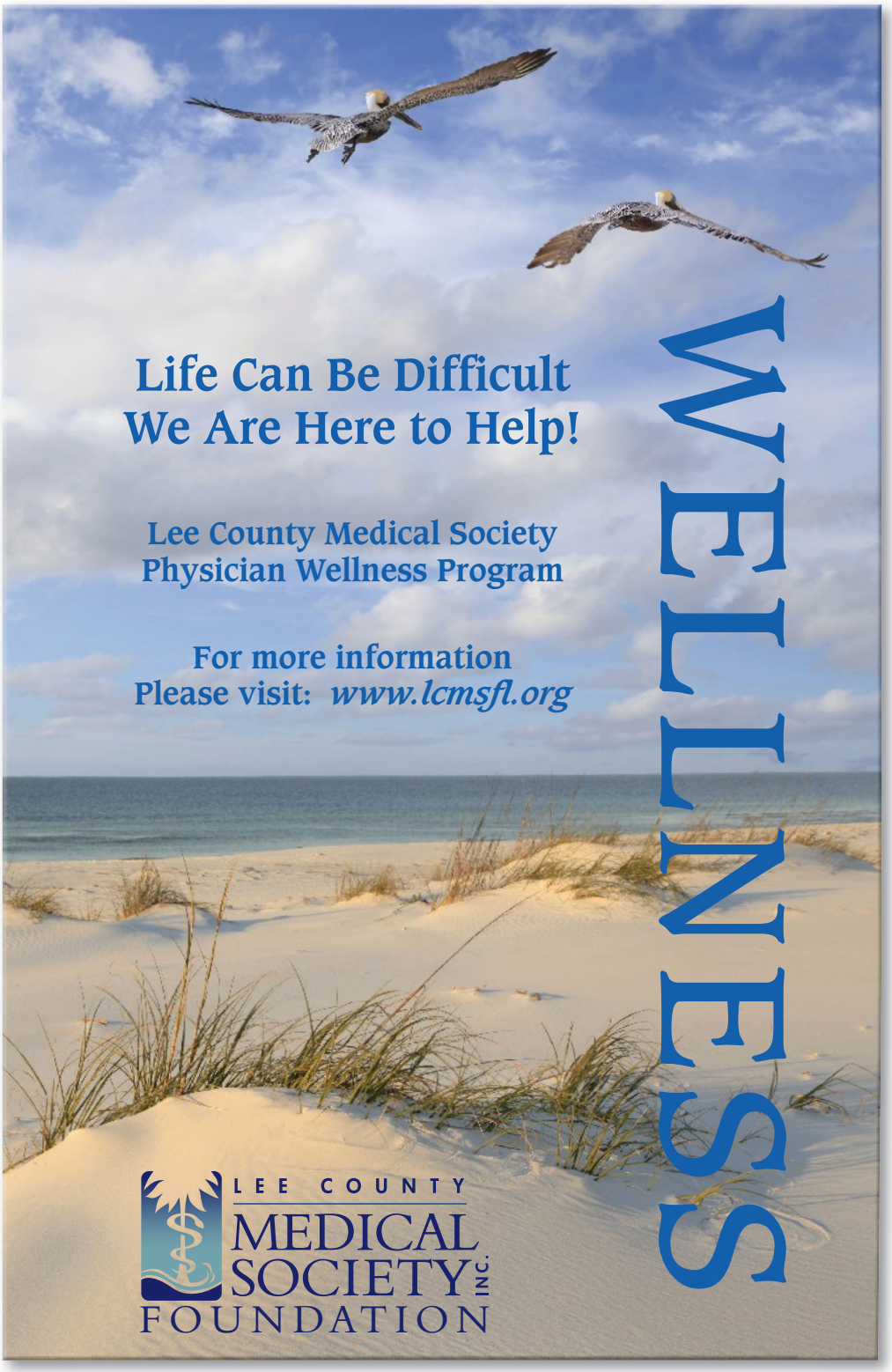
WELLNESS
Life Can Be Difficult
We Are Here to Help!
Lee County Medical Society
Physician Wellness Program
For more information
Please visit: www.lcmsfl.org
LEE COUNTY
MEDICAL
SOCIETY INC.
FOUNDATION

GEORGE I. SOLIMAN MD
Pain Management
Orthopedic Center of Florida SEE AD PAGE 82
12670 Creekside Lane, Ste. 202
Fort Myers, FL 33919
Tel: 239-482-2663 **Fax:** 239-482-7585
www.ocfla.net

GREGORY R. SONN DO
Family Medicine
Iona Cannabis Clinic SEE AD PAGE 63
15620 McGregor Blvd., Ste. 100
Fort Myers, FL 33908
Tel: 239-689-6819 **Fax:** 866-476-5645
Ionacannabisclinic.com

JEFFREY R. SONN DO
Radiology
Florida Radiology Consultants
8791 Conference Drive
Fort Myers, FL 33919
Tel: 239-331-5566 **Fax:** 239-274-5791
www.flrad.com

JONATHAN E. SONNE MD
Facial Plastic and Reconstructive Surgery
The Woodruff Institute SEE AD PAGE 25
23471 Walden Center Dr., Ste. 300
Bonita Springs, FL 34134
Tel: 239-498-3376 **Fax:** 239-498-3379
www.thewoodruffinstitute.com

GAMINI SOORI MD, MBA
Hematology/Oncology
Florida Cancer Specialists SEE AD PAGE 14
8260 Gladiolus Drive
Fort Myers, FL 33908
Tel: 239-437-5755 **Fax:** 239-437-5788
www.flcancer.com

SUALY SOSA MD
Cardiovascular Disease
Florida Heart Associates
1550 Barkley Circle
Fort Myers, FL 33907
Tel: 239-938-2000 **Fax:** 239-278-0404
www.flaheart.com

TYLER SPRADLING DO
Family Medicine
FSU Family Medicine Residency Program @ LH
2780 Cleveland Ave., Ste. 709
Fort Myers, FL 33901
Tel: 239-343-3831 **Fax:** 239-343-2392
www.leehealth.org

CHARLES P. SPRINGER MD
Orthopedic Surgery
Orthopedic Specialists of SW Florida
2531 Cleveland Ave., Ste. 1
Fort Myers, FL 33901
Tel: 239-334-7000 **Fax:** 239-334-7070
www.osswf.com

ANNETTE M. ST. PIERRE-MACKOUL MD
Pediatrics
MacKoul Pediatrics Fort Myers
8530 Granite Court
Fort Myers, FL 33908
Tel: 239-415-1131 **Fax:** 239-415-1136
www.mackoulpediatricsfortmyers.com

AMY B. STANFILL MD
Pediatric Surgery
Golisano Children's Hospital of SWFL
15901 Bass Road, Ste. 108
Fort Myers, FL 33908
Tel: 239-343-9890 **Fax:** 239-343-9909
www.leehealth.org

ROBERT M. STANFILL MD
Diagnostic Radiology & Women's Imaging
Radiology Regional Center, P.A.
3680 Broadway SEE AD PAGE 84
Fort Myers, FL 33901
Tel: 239-936-2316 **Fax:** 239-425-4798
www.radiologyregional.com

DOUGLAS M. STEVENS MD
Facial Plastic Surgery and Otolaryngology
15721 New Hampshire Court
Fort Myers, FL 33908
Tel: 239-481-9292 **Fax:** 239-481-6360
www.douglasstevensmd.com

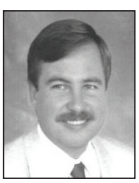

ROBERT G. STRATHMAN MD
Obstetrics/Gynecology
Robert Strathman MD
260 Beth Stacey Blvd., Ste. 210
Lehigh Acres, FL 33936
Tel: 239-368-5877 **Fax:** 239-368-7988

REX E. STUBBS, JR MD
Obstetrics/Gynecology
Premier Women's Care of Southwest Florida
9021 Park Royal Drive
Fort Myers, FL 33908
Tel: 239-432-5858 **Fax:** 239-482-7528
www.pwcswfl.com

FRANCESCA M. SWARTZ DO
Orthopedic Surgery
Orthopedic Specialists of SW Florida
2531 Cleveland Ave., Ste. 1
Fort Myers, FL 33901
Tel: 239-334-7000 **Fax:** 239-334-7070
www.osswf.com

CRAIG R. SWEET MD
Reproductive Endocrinology/Infertility
Specialists in Reproductive Medicine
& Surgery, P.A./Embryo Donation International, P.L.
12611 World Plaza Lane, Bldg. 53
Fort Myers, FL 33907
Tel: 239-275-8118 **Fax:** 239-275-5914
www.DreamABaby.com

ZAHEERUDDIN A. SYED MD
Family Medicine
LPG College Pointe
9131 College Pointe Court
Fort Myers, FL 33919
Tel: 239-343-9100 **Fax:** 239-343-9108
www.leehealth.org

ALLEN C. TAFEL MD
Physical Medicine & Rehab/Pain Mgmt.
Orthopedic Specialists of SW Florida
2531 Cleveland Ave., Ste. 1
Fort Myers, FL 33901
Tel: 239-334-7000 **Fax:** 239-334-7070
www.osswf.com

MARGARET D. TAHA MD
Diagnostic Radiology & Women's Imaging
Radiology Regional Center, P.A.
3680 Broadway SEE AD PAGE 84
Fort Myers, FL 33901
Tel: 239-936-2316 **Fax:** 239-425-4798
www.radiologyregional.com

JUSTIN J. TENNYSON MD
Emergency Medicine
LMHS Emergency Medicine
2776 Cleveland Ave.
Fort Myers, FL 33901
Tel: 239-343-2606 **Fax:** 239-343-3695
www.leehealth.org

DAVID TERWILLIGER DO
General Surgery
LPG - General Surgery
708 Del Prado Blvd., Ste. 6
Cape Coral, FL 33990
Tel: 239-424-2755 **Fax:** 239-424-2756
www.leehealth.org

CLIFFORD L. THACKER MD
Addiction Medicine
Lee Health Recovery Medicine
12550 New Brittany Blvd., Ste 201
Fort Myers, FL 33912
Tel: 239-343-9109 **Fax:** 239343-9193
www.leehealth.org

ESTELA THANO DO
Cardiovascular Disease
LPG Cardiology
708 Del Prado Blvd., Ste. 7
Cape Coral, FL 33990
Tel: 239-424-3660 **Fax:** 239-424-3663
www.leehealth.org

BIJU K. THOMAS MD
Surgery - General/Vascular
Surgical Specialists of SW FL & Vascular Center
6821 Palisades Park Ct., Ste. 1
Fort Myers, FL 33912
Tel: 239-936-8555 **Fax:** 239-936-5611
www.surgspecswfl.com

JERRY V. THOMAS MD
Family Medicine SEE AD PAGE 3
Physician's Primary Care of SWFL
1255 Viscaya Pkwy., Ste. 200
Cape Coral, FL 33990
Tel: 239-574-1988 **Fax:** 239-574-1435
www.ppcswfl.com

JOHN V. THOMPSON DO
Orthopedic Surgery
Advanced Orthopedics & Sports Medicine of SWFL
8710 College Parkway
Fort Myers, FL 33919
Tel: 239-482-8788 **Fax:** 239-482-6019
www.advancedorthomed.com

DENISE C. THURLING MD
Emergency Medicine
LMHS Emergency Physicians
2776 Cleveland Ave.
Fort Myers, FL 33901
Tel: 239-343-2606 **Fax:** 239-343-3695
www.leehealth.org

JOSEPH E. TIENSTRA MD
Radiology
Florida Radiology Consultants
8791 Conference Drive
Fort Myers, FL 33919
Tel: 239-331-5566 **Fax:** 239-274-5791
www.flrad.com

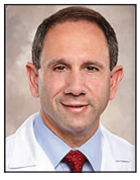

KENNETH A. TOLEP MD
Pulmonary Disease
PCS: Pulmonary, Critical Care, Sleep Med
7335 Gladiolus Drive
Fort Myers, FL 33908
Tel: 239-985-1925 **Fax:** 239-321-6044
www.BreatheEasySWFL.com

ROBERT E. TOMAS DO
Surgery - General
U First Health & Surgery Center
12650 World Plaza Lane Bldg. 72, Ste. 1
Fort Myers, FL 33907
Tel: 239-243-8222 **Fax:** 239-236-1595
www.ufirsthealth.com

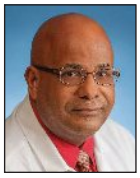

GESNER TORCHON MD
Hospitalist
LPG Hospitalist Group
2776 Cleveland Ave., Ste. 808
Fort Myers, FL 33901
Tel: 239-343-2052 **Fax:** 239-343-3164
www.leehealth.org

JUAN PABLO TORRES-URRUTIA MD
Hospitalist
Harbor Medical Group
21202 Olean Blvd., C-1
Port Charlotte, FL 33952
Tel: 941-889-7440 **Fax:** 941-391-6089

KENNETH M. TOWE MD
Cardiovascular Disease
Florida Heart Associates
1550 Barkley Circle
Fort Myers, FL 33907
Tel: 239-938-2000 **Fax:** 239-278-0404
www.flaheart.com

DEAN S. TRAIGER MD
Family Medicine SEE AD PAGE 3
Physician's Primary Care of SWFL
1304 SE 8th Terrace
Cape Coral, FL 33990
Tel: 239-574-1988 **Fax:** 239-574-7765
www.ppcswfl.com

PAUL TRITEL MD
Internal Medicine
Tritel Concierge Medicine, LLC
6846 International Center Blvd., Ste A.
Fort Myers, FL 33912
Tel: 239-244-9670 **Fax:** 239-244-9631
www.tritelcm.com

HARIS TURALIC MD
Cardiovascular Disease
LPG Cardiac Care
8960 Colonial Center Drive, Ste. 302
Fort Myers, FL 33905
Tel: 239-343-9432 **Fax:** 239-343-9699
www.leehealth.org

DAVID H. TURKEL MD SEE AD PAGE 84
Neuroradiology, MRI & Interventional Radiology
Radiology Regional Center, P.A.
3680 Broadway
Fort Myers, FL 33901
Tel: 239-936-2316 **Fax:** 239-425-4798
www.radiologyregional.com

ROBERT TURNER MD
Anesthesiology
Anesthesia & Pain Consultants of SWFL
12511 World Plaza Lane, Bldg. 50
Fort Myers, FL 33907
Tel: 239-939-2622 **Fax:** 239-939-0151
www.aaswf.com

FARRELL C. TYSON II MD
Ophthalmology
Cape Coral Eye Center
4120 Del Prado Blvd.
Cape Coral, FL 33904
Tel: 239-542-2020 **Fax:** 239-541-1492
www.capecoraleyecenter.com

JORGE VALENZUELA OLIVER MD
Internal Medicine SEE AD PAGE 3
Physician's Primary Care of SWFL
7381 College Pkwy., Ste. 110
Fort Myers, FL 33907
Tel: 239-482-1010 **Fax:** 239-481-1481
www.ppcswfl.com

EVANS P. VALERIE MD
Pediatric Surgery
LPG Pediatric Surgery
16230 Summerlin Road, Ste. 215
Fort Myers, FL 33908
Tel: 239-343-6050 **Fax:** 239-343-6135
www.leehealth.org

JOEL T. VAN SICKLER MD
Nephrology
Associates in Nephrology SEE AD INSIDE BACK COVER
7981 Gladiolus Drive
Fort Myers, FL 33908
Tel: 239-939-0999 **Fax:** 239-939-1070
www.associatesnephrology.com

STACI A. VAN WINKLE MD
Family Medicine SEE AD PAGE 3
Physician's Primary Care of SWFL
7381 College Parkway, Ste. 110
Fort Myers, FL 33907
Tel: 239-482-1010 **Fax:** 239-481-1481
www.ppcswfl.com

JITKA VASEK MD
Psychiatry
Jerry S. Kantor, MD, PA
3949 Evans Ave., Ste. 203
Fort Myers, FL 33901
Tel: 239-936-3202 **Fax:** 239-936-4833
www.doctorkantor.com

ROSHAN K. VATTHYAM MD
Cardiovascular Disease
LPG Cardiology @ Med Plaza One/BCHC
9800 S HealthPark Dr., Ste. 320
Fort Myers, FL 33908
Tel: 239-343-6350 **Fax:** 239-343-6358
www.leehealth.org

JEAN-JACQUE VEL DO
Hospitalist
LPG Hospitalist Group
9981 S. HealthPark Dr., Hospitalist Ste. 2W
Fort Myers, FL 33908
Tel: 239-343-2052 **Fax:** 239-343-5348
www.leehealth.org

MICHAEL S. VERWEST MD
Family Medicine SEE AD PAGE 3
Physician's Primary Care of SWFL
5700 Lee Blvd.
Lehigh Acres, FL 33971
Tel: 239-482-1010 **Fax:** 239-574-7765
www.ppcswfl.com

TRACY VO DO
Internal Medicine SEE AD PAGE 3
Physician's Primary Care of SWFL
1708 Cape Coral Pkwy., W., Ste. 4
Cape Coral, FL 33914
Tel: 239-945-5940 **Fax:** 239-945-5941
www.ppcswfl.com

WE APPRECIATE YOUR REFERRALS

IONA CANNABIS CLINIC SUPPORTS THE LEE COUNTY MEDICAL SOCIETY

ionacannabicclinic.com

FORT MYERS:
(239) 689-6819

BONITA SPRINGS:
(239) 271-2500

JONATHAN VON KOENIG DO
Palliative Medicine/Hospice
Lee Palliative Care
8925 Colonial Center Dr., Bldg. A, Ste. 1000
Fort Myers, FL 33905
Tel: 239-343-9560 **Fax:** 239-343-9624
www.leehealth.org

HUSSEIN WAFAPOOR MD
Ophthalmology/Retina Surgery
Retina Health Center
1567 Hayley Lane, Ste. 101
Fort Myers, FL 33907
Tel: 239-337-3337 **Fax:** 239-274-6610
www.retinahealthcenter.com

JOSEPH P. WALKER MD
Ophthalmology/Retina/Vitreous
Retina Consultants of SWFL
6901 International Center Blvd.
Fort Myers, FL 33912
Tel: 239-939-4323 **Fax:** 239-939-4712
www.eye.md

GORDON K. WANG MD
Family Medicine
Burnt Store Family Medicine
100 Madrid Blvd., #513
Punta Gorda, FL 33950
Tel: 941-505-8544 **Fax:** 941-637-9000
gordonwangmd.net

DAVID G. WEINBERG MD
Emergency Medicine
LMHS Emergency Physicians
2776 Cleveland Ave.
Fort Myers, FL 33901
Tel: 239-343-2606 **Fax:** 239-594-3695
www.leehealth.org

MICHAEL J. WEISS MD
Radiology
Florida Radiology Consultants
8791 Conference Dr.
Fort Myers, FL 33919
Tel: 239-331-5566 **Fax:** 239-274-5791
www.flrad.com

MICHAEL H. WEISS MD
Gastroenterology
Gastroenterology Associates of SWFL
4790 Barkley Circle, Bldg. A
Fort Myers, FL 33907
Tel: 239-275-8882 **Fax:** 239-275-1969
www.giaswfl.com

STANLEY L. WIGGINS MD
Pediatrics SEE AD PAGE 3
Physician's Primary Care of SWFL
1261 Viscaya Pkwy., Ste. 101
Cape Coral, FL 33990
Tel: 239-573-7337 **Fax:** 239-574-5883
www.ppcswfl.com

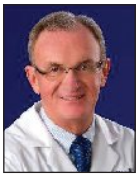

SCOTT E. WILEY MD
Family Medicine SEE AD PAGE 3
Physician's Primary Care of SWFL
1255 Viscaya Pkwy., Ste. 200
Cape Coral, FL 33990
Tel: 239-574-1988 **Fax:** 239-574-1435
www.ppcswfl.com

WARREN A. WILKES MD
Pulmonary Disease
LPG Pulmonary
13340 Metro Pkwy., Ste 400
Fort Myers, FL 33966
Tel: 239-343-1105 **Fax:** 239-343-1155
www.leehealth.org

DAVID WILKINSON MD
Urology
Gulfshore Urology
28930 Trails Edge Blvd., Ste. 200
Bonita Springs, FL 34134
Tel: 239-333-3200 **Fax:** 239-948-5375
www.gulfshoreurology.com

JEFFREY L. WILLIAMS MD
Family Medicine
First Care Medical Centers PA
12995 S Cleveland Ave., Ste. 184
Fort Myers, FL 33907
Tel: 239-939-2201 **Fax:** 239-939-3827
www.firstcarefortmyers.com

MARK C. WILLIAMS MD
Maternal Fetal Medicine
Maternal Fetal Medicine of SWFL
16261 Bass Road, Ste. 100
Fort Myers, FL 33908
Tel: 239-481-5477 **Fax:** 239-333-0592
www.mfmswfl.com

DONALD C. WILLIAMSON MD
Anesthesiology
US Anesthesia Partners - FL
13350 Metro Pkwy., Ste. 301
Fort Myers, FL 33966
Tel: 239-332-5344 **Fax:** 239-673-1404
www.usap.com

BRADLEY D. WILSON DO
Family Medicine
Lee Convenient Care
4771 Cleveland Ave.
Fort Myers, FL 33907
Tel: 239-343-9800 **Fax:** 239-343-9848
www.leehealth.org

KATHLEEN WILSON MD
Internal Medicine
Kathleen Wilson, MD, PA
24810 Burnt Pine Drive, Ste. 3
Bonita Springs, FL 34134
Tel: 239-495-0439 **Fax:** 239-495-2688

NICOLE WILSON DO
Family Medicine
Lee Convenient Care
4771 Cleveland Ave.
Fort Myers, FL 33907
Tel: 239-343-9800 **Fax:** 239-343-9848
www.leehealth.org

RENEE WONG MD
Family Medicine
FSU Family Medicine Residency Program @ LH
2780 Cleveland Ave., Ste. 709
Fort Myers, FL 33901
Tel: 239-343-3831 **Fax:** 239-343-2392
www.leehealth.org

NANCY D. WITHAM MD
Pediatrics
LPG Pediatrics
260 Beth Stacey Blvd., Ste. C
Lehigh Acres, FL 33936
Tel: 239-343-9888 **Fax:** 239-303-0714
www.leehealth.org

WILLIAM D. WOOD MD
Pediatrics
LPG Pediatrics
260 Beth Stacey Blvd., Ste. 110
Lehigh Acres, FL 33936
Tel: 239-343-9888 **Fax:** 239-303-0714
www.leehealth.org

WILLIAM S. WITTENBORN MD
Plastic Surgery
Wittenborn Plastic Surgery
14131 Metropolis Ave., Ste. 105
Fort Myers, FL 33912
Tel: 239-561-2313 **Fax:** 888-500-2420
www.wittenbornmd.com

STEVEN F. WOODRING DO
Anesthesiology
US Anesthesia Partners - FL
13350 Metro Pkwy., Ste. 301
Fort Myers, FL 33966
Tel: 239-332-5344 **Fax:** 239-673-1404
www.usap.com

AARON A. WOHL MD
Emergency Medicine
LMHS Emergency Physicians
2776 Cleveland Ave.
Fort Myers, FL 33901
Tel: 239-343-2606 **Fax:** 239-343-3695
www.leehealth.org

RONNIE WORD MD
Surgery - Vascular
LPG Vascular Surgery
8380 Riverwalk Park Blvd., Ste. 100
Fort Myers, FL 33919
Tel: 239-343-9960 **Fax:** 239-343-9977
www.leehealth.org

SOUTHWEST FLORIDA EYE CARE

www.swfleye.com

Cataracts • LASIK Laser Vision Correction • Cornea Treatment
Glaucoma • Dry Eyes • Comprehensive Eye Exam
Glasses & Contacts

Rick Palmon, M.D. Albert Smolyar, M.D.

Cape Coral • 239.574.5406
Fort Myers • 239.768.0006
Naples • 239.594.0124

FULL SERVICE VISION CARE
MEDICARE ASSIGNMENT ACCEPTED
LASIK FINANCING AVAILABLE

Rubinstein & Holz
Family Law Attorneys

Alan J. Rubinstein

In practice since 1965
Board Certified in
Family Law since 1985

Fellow of the American
Academy of Matrimonial
Lawyers

1375 Jackson St., Ste. 304
Fort Myers, FL 33901
(239) 332-3400
Fax (239) 332-5078

MICHAEL A. WOROBEL DO
Pain Management

CHRISTOPHER S. YUVIENCO MD
Internal Medicine
Christopher Yuvienco MD
2018 Del Prado Blvd.
Cape Coral, FL 33990
Tel: 239-574-8880 **Fax:** 239-574-4876

RACHEL WYKES MD
Obstetrics/Gynecology
LPG OB/GYN
650 Del Prado Blvd., Ste. 100
Cape Coral, FL 33990
Tel: 239-424-2060 **Fax:** 239-424-2061
www.leehealth.org

LISA D. ZACK MD
Dermatology
Florida Coastal Dermatology SEE AD PAGE 81
19910 S Tamiami Trail, Ste. B
Estero, FL 33928
Tel: 239-676-8677 **Fax:** 239-676-8680
www.floridacoastaldermatology.com

ALLISON A. YEE MD
Ophthalmology
Eye Centers of Florida
4101 Evans Ave.
Fort Myers, FL 33901
Tel: 888-393-2778 **Fax:** 239-939-1575
www.ecof.com

SYED F. ZAFAR MD
Hematology/Oncology
Florida Cancer Specialists SEE AD PAGE 14
8260 Gladiolus Drive
Fort Myers, FL 33908
Tel: 239-437-5755 **Fax:** 239-437-5776
www.flcancer.com

REMONE T. YOUSIF MD
Anesthesiology
LPG Pain Management
16281 Bass Road, Ste 300
Fort Myers, FL 33908
Tel: 239-343-7710 **Fax:** 239-985-3650
www.leehealth.org

HENRY W. ZIMMERMAN, JR. MD
Emergency Medicine
LMHS Emergency Physicians
2776 Cleveland Ave.
Fort Myers, FL 33901
Tel: 239-343-2606 **Fax:** 239-343-3695
www.leehealth.org

KEWEI YU MD, PHD MD
Neurology
Jaffe Sports Medicine
7117 Congdon Road, Suite 200
Fort Myers, FL 33908
Tel: 239-215-9574 **Fax:** 855-959-1692
www.jaffesportsmedicine.com

KRISTA M. ZIVKOVIC DO
Family Medicine
Zivkovic Family Medicine, PA
949 Chiquita Blvd., S.
Cape Coral, FL 33991
Tel: 239-772-7202 **Fax:** 239-242-0457
www.zivkovicfamilymedicine.com

Introducing Lee County's premiere Direct Primary Care (DPC) practices!

DPC is a unique practice model that offers patients affordable, accessible health care by monthly membership. Offerings/packages vary.

See our individual practices for details.

Gulf Coast Direct Primary Care

Rebekah Bernard, M.D.

17595 South Tamiami Trail #204
Fort Myers, FL 33908
239-322-3860
GulfCoastDPC.com
gulfcoastdpc@gmail.com

Shine Direct Primary Care

Frances Romero, M.D.

24830 Burnt Pine Drive, Suite 3
Bonita Springs, FL 34134
Tel: (239) 237-5688
ShineDPC.com
ShineDPC@gmail.com

Internal Medicine, Lipid, & Wellness of Fort Myers

Raymond Kordonowy, M.D.

6160 Winkler Road, Fort Myers, FL 33919
(239) 362-3005 ext 200
imlwp.com
officestaff@imlwp.com

Lee County Society Retired Physician Members

We Honor our Retired Physicians Who Have Dedicated Their Lives to Medicine.

Phillip Andrews MD
Otolaryngology
Medical College of Georgia 1966

Bruce Bacon MD
Surgery
University of Illinois 1965

Jack Beaulieu MD
Orthopedic Surgery
Loyola University 1967

Cecil Beehler MD
Ophthalmology
University of Miami 1959

Peter Bercaw MD
Neurology
University of Virginia 1956

Bruce Berget MD
Pediatrics
Northwestern University1973

Eleanor Blitzer MD
Pediatrics
Medical College of Wisconsin 1976

Darius Biskup MD
Radiology
SUNY Upstate Medical University 2003

Robin Brown MD
Otolaryngology
Tulane University 1959

John Bruno MD
Plastic Surgery
Loyola University 1966

David Butcher MD
Nephrology
Emory University 1968

Michael Carlino MD
Radiology
University of Miami 1972

Thomas Carrasquillo MD
General Surgery
Loyola University 1972

Michael Carron MD
Radiology
University of Missouri 1976

Mary Charlton MD
Internal Medicine
University of Michigan 1966

Patrick Cullen MD
Orthopedic Surgery
University of Miami 1971

Andree Dadrat MD
Gastroenterology
Royal College of Surgeons 1983

Richard H. Davis MD
Cardiology
St. Louis University 1966

Howard Eigen MD
Pediatrics
Suny Upstate Medical Center 1968

Howard Eisenberg MD
Pulmonology
New York University 1982

Linda Gardiner MD
Otolaryngology
Yale University 1978

Larry Garrett MD
Anesthesiology
University of Florida 1963

Eric Garver MD
Orthopedic Surgery
Georgetown University 1970

Lawrence Giroux MD
Family Practice
Georgetown University 1975

Jodi Grosflam MD
Rheumatology
New York University 1987

Edwin Guttery MD
Pediatrics
University of Louisville 1965

Howard Harris MD
Internal Medicine
McGill University 1955

Judith Hartner MD
Public Health
Hahnemann Medical College 1973

Lynda Hicks MD
Family Medicine
Edinburgh University 1974

George Hinkle MD
Family Practice
Ohio University 1960

Francis L. Howington MD
Obstetrics/Gynecology
University of Florida 1963

Zenaida Javier MD
Internal Medicine
University of Santo Tomas 1957

James Johnson MD
Otolaryngology
Meharry Medical College 1969

Abbot Kagan MD
Orthopedics
University of Florida 1972

Irwin Kash MD
Pediatrics
University of Illinois 1969

Richard Keown MD
Psychiatry
University of Maryland 1971

Susan Krauter MD
Internal Medicine
University of Oklahoma 1983

Charles Krivenko MD
Administration
Temple University 1968

Michael Kyle MD
Radiology
Indiana University 1958

Richard Lane MD
Otolaryngology
State University NY 1975

Thomas Logio MD
Colorectal Surgery
St. Louis University 1967

Lee County Society Retired Physician Members

We Honor our Retired Physicians Who Have Dedicated Their Lives to Medicine.

Stephen Machiz MD
Urology
University of Maryland 1966

Michael Metke MD
Thoracic Surgery
University of Oregon 1974

Anthony Migliore MD
Anesthesiology
Tulane Medical School 1963

Arthur Miller MD
Radiology
University of Illinois 1957

Cecil Miller Jr MD
Anesthesiology
University of Florida 1968

Mark Mintz MD
Urology
Temple University PA 1969

Manuel Mon MD
Pediatrics
University of Florida 1976

Muriel Myint MD
Psychiatry
University of Mandacay 1961

William Northcutt MD
Family Practice
Medical College of Alabama 1963

Robert Pascotto Sr MD
Thoracic Surgery
Creighton University 1966

Mario Petrini MD
Gynecology
Wayne State University 1952

Marvin Porter MD
Dermatology
University of Pittsburgh 1971

Bradford Prokop MD
Ophthalmology
Northwestern University 1957

Felicitas Ritrosky MD
Pediatrics
State University of NY 1960

Linda Saether MD
Family Medicine
University Central Del Esta 1982

Peter Sansone MD
Family Practice
University of Maryland 1967

Ellen Sayet MD
Oncology / Internal Medicine
University of Miami 1967

Lawrence Schoenfeld MD
Urology
George Washington University 1967

Stephen Scholle MD
Family Medicine
University of Missouri 1977

Carl Schultz DO
Emergency Medicine
College of Osteo Medical & Surg 1980

Eileen Schwartz MD
Neurology
NJ College of Medical & Dentistry 1972

Robert Schwartz MD
Infectious Disease
Autonomous University of Guadalajara 1971

Roger Scott MD
General Surgery
University of Maryland 1951

Barry Sell MD
Family Medicine
New York Medical College 1971

Howard Sheridan MD
Radiology
Tulane University 1965

Martin Sherman MD
Pediatrics
Tufts University 1974

Peter Sidell MD
Thoracic Surgery
UCLA 1966

William Silverman MD
Pediatrics
Tufts University 1959

Jane Simenson MD
Family Medicine
University of Wisconsin 1974

Samuel Smith MD
Radiology
University of Florida 1960

Mary Stegman MD
Internal Medicine
Spartan Health Sciences University 1984

Shahid Sultan MD
Neonatology
King Edward Med. College 1975

Joseph Testa MD
Family Medicine
Loyola University 1966

Tin Myo Than MD
Psychiatry
Institute of Medical Rangoon 1961

Bert van Beever MD
Urology
Mt. Sinai School of Medical 1971

Linda Veraja MD
Pulmonology
New York University 1980

H. Dieter Vogtland MD
Gastroenterology
University of Heidelberg 1968

Marilyn Young MD
Gynecology
University of California 1988

Ira Zucker MD
Urology
University of Florida 1984

Is Your Doctor a Member?

The Lee County Medical Society (LCMS) is an organization dedicated to the health of our communities.

History

The Lee County Medical Society was formed. In 1927 with just a handful of physicians. Today virtually every specialty is represented in our medical community and we stand strong as a professional organization.

Only doctor of medicine or osteopathy in lee county who have satisfactorily completed an internship and/or residency program approved by the accreditation council for graduate medical education or the American osteopathic association are eligible for society membership.

The physicians who are members of the lcms have undergone close scrutiny by virtue of our credentialing process which verifies a physician's medical education background and other information.

We are committed to providing you with the most caring modern and efficient health care system available offering over 602 active dedicated physician members ready to respond to your health care needs. All our members share our motto of Physicians Caring for Our Community.

The medical society is a voluntary organization. Not all physicians are members of the LCMS; many choose not to get involved for various reasons.

THE LCMS PROVIDES A NUMBER OF VALUABLE SERVICES

Referral Service — the Lee County Medical Society has a referral service in all specialties by geographic area regardless of hospital affiliation.

McCourt Scholarship Fund — provides a scholarship for children with diabetes to go to the Florida camp for children and youth with diabetes. It provides ways for them to learn to manage and cope with diabetes in a fun atmosphere.

Speaker's Bureau — provides organizations with lectures on a variety of medical topics. If your organization is interested, please call the medical society at least six weeks in advance to schedule a lecture.

Website — our website can help you find a LCMS physician. It helps you search through physicians by specialty and provides information on their educational backgrounds. It also offers links to physician websites. Please visit our website for more information at: www.lcmsfl.org.

The society through its many committees and volunteer organizations continues to serve the profession and the citizens of Lee County.

10 Benefits of Membership to Lee County Medical Society

1. Society Educational & Social Meetings
2. Physician Wellness Program
3. Physician Referrals
4. Pictorial Physician Directory of Active Members
5. Local Advocacy
6. Ten Monthly Issues of the Bulletin
7. McCourt Scholarships for Children with Diabetes
8. The Doctors Company (FPIC)
9. LCMS Website
10. Lee County Physician Multiple Employer Health Plan

Legal Care for Health Care Professionals

When it comes to legal issues that affect your medical practice, meet the Henderson Franklin attorneys ready to help:

HEALTH LAW EXPERT

Erin Houck-Toll
Board Certified in Health Law
and in Tax Law, LL.M. Taxation
Health Law and Business & Tax Planning

Scott Atwood
Labor and Employment Law

William Boltrek
Medical Malpractice Defense
Licensing Issues

Edward Canterbury
Board Certified in Real Estate Law
Medical Office Real Estate Transactions

Robert Forman
Medical Business and Tax Planning

Mark Nieds
Intellectual Property,
Trademark, Copyright

Bruce Sands
Medical Office Real Estate Transactions

Mark Schultz
Medical Malpractice Defense
Licensing Issues

Robert Shearman
Board Certified Civil Trial Lawyer
Labor and Employment Law

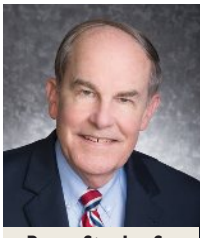

Bruce Stanley Sr.
Board Certified Civil Trial Lawyer
Medical Malpractice Defense

Douglas Szabo
Medical Business, Contract and
Partnership Disputes

Guy Whitesman
Board Certified in Tax Law
LL.M. Taxation
Health Law and Business & Tax Planning

Henderson | Franklin
ATTORNEYS AT LAW

Adapting. Changing. Moving forward.

henlaw.com • **239.344.1100**
Fort Myers • Bonita Springs • Naples

Henderson Franklin 95 1924 YEARS 2019 CELEBRATING

©2019 Henderson Franklin Starnes & Holt, P.A.

PHYSICIANS INDEX BY SPECIALTY

Addiction Medicine
Clifford L. Thacker MD 61

Administration
Harry Alberti MD 9
Lawrence R. Antonucci MD 10
Mark A. Greenberg MD 31
Marilyn Kole MD 38
Leah W. Lynch MD 44
Phyllis A. Neef MD 48

Allergy & Immunology
Lazaro L. Castillo MD 16
Seth S. Schurman MD 57

Anesthesiology
Diego P. Andrade MD 10
Rebecca Appelgren MD 10
Kenneth W. Backstrand MD 12
Charles A. Bisbee MD 13
Charles S. Brown MD 15
Joseph M. Bryan MD 15
Carlos L. Chavez MD 16
Devon C. Cole MD 18
Jeffrey E. Colon MD 18
Juan A. Damiani-Rivera MD 19
Ritchie A. Fevrier MD 26
James Forensky MD 27
David G. Gaar MD 28
William W. Gezzar MD 28
Ralph Gregg MD 31
Chakrapani D. Gupta MD 31
Charles M. Homolka, Jr MD 34
Amber L. Jandik MD 35
Daniel J. Krauss MD 40
Glen A. Luehrman MD 43
Kurt W. Markgraf MD 46
Joseph Nicotra MD 48
Rebecca O'Connor MD 50
Sally Palmon MD 50
Anthony Pollizzi MD 52
Steven M. Ritrosky MD 54
Bernard M. Shucavage MD 58
Robert Turner MD 62
Donald C. Williamson MD 64
Steven F. Woodring DO 65
Remone T. Yousif MD 66

Body Imaging
Danielle M. Matta DO 46

Cardiovascular Disease
Anuj Agarwal MD 9
Scott F. Allen MD 9
Brian K. Arcement MD 10
Anita Arnold DO 11
David J. Bailey MD 12
Erick M. Burton MD 15
Nelson L. Charles MD 16
Richard A. Chazal MD 16
Michael A. Corbellini DO 19
Elizabeth M. Cosmai MD 19
Horace P. Dansby, III MD 21
Michael D. Danzig MD 21
Ricardo Orlando Escarcega MD 24
Joseph Freedman MD 27
Israel Guerrero MD 31
Brian A. Hanlon MD 32
Henry H. Hon MD 34
Bala Karan (Prabakaran) MD 36
Subhash K. Kshetrapal (Pal) MD 40
Catherine Law MD 42
Steven T. Lee MD 42
Paul R. Liccini MD 43
Steven L. Longobardi MD 43
Shalin B. Mehta MD 47
Steven V. Priest MD 52
Karla Quevedo MD 52
Rolando Rodriguez MD 55
Jeffrey H. Rosen MD 55
Nemalan Selvaraj DO 57
James E. Sensecqua MD 57
Sualy Sosa MD 60
Estela Thano DO 61
Kenneth M. Towe MD 62
Haris Turalic MD 62
Roshan K. Vatthyam MD 62
Stephen G. Fedec DO 26
Eliot B. Hoffman MD 34

Cardiovascular Disease/Nuclear Cardiology
Jesus Mendiolaza MD 47

Dermatology
Aurora A. Badia DO 12
Keith M. Benbenisty MD 12
Charles Camisa MD 16
Janet F. Cheng MD 18
Sarah E. Churton MD 18
Scott E. Crater MD 19
Kip C. Cullimore MD 19
Mazen S. Daoud MD 21
Stephen H. Ducatman MD 22
Craig J. Eichler MD 24
Brian G. Fabian MD 24
Anthony F. Fransway MD 27
Hugh M. Gloster MD 30
Paul M. Graham DO 31
Michael J. Haiken MD 32
Brian A. Harris MD 32
Keith A. Harris MD 32
Mark H. Kagen MD 36
Andrew Kontos MD 38
Bradley T. Kovach MD 38
Rebecca W. Lambert MD 40
Michael D. Lee MD 42
Laertes Manuelidis MD 44
Mary F. Pilcher MD 52
Kathryn J. Russell MD 55
Stanley V. Schwartz MD 57
Hedy G. Setyadi MD 57
Shari L. Skinner MD 58
Lisa D. Zack MD 66

Dermatopathology
Carlos A. Cerruto MD 16

Emergency Medicine
John A. Arcuri MD 11
Leah B. Boyette MD 14
Suzanne Bryce MD 15
Suzanne E. Felt MD 26
William M. Felt MD 26
Morris Gieselman MD 30
Tushar Gupta MD 31
Larry A. Hobbs MD 34
Jeremy D. Ingram DO 35
Daniel Kennedy MD 38
Jeffrey G. Laoang MD 42
Douglas S. Lee MD 42
Richard C. Macchiaroli MD 44
Dave M. Ondrako MD 50
Ramon J. Pabalan MD 50
Alexander A. Philip MD 51
Christopher H. Ponder MD 52
Sara Satloff MD 56
Justin J. Tennyson MD 61
Denise C. Thurling MD 61
David G. Weinberg MD 64
Aaron A. Wohl MD 65
Henry W. Zimmerman, Jr. MD 66

Endocrinology
Guillermo Bohm MD 13
Victor M. Luna MD 44

Family Medicine
Salwa Ahsan MD 9
Tanya Anim MD 10
Beata S. Bednarska MD 12
James H. Belcher MD 12
Rebekah A. Bernard MD 12
James Breen MD 14
Jonathan M. Brisson DO 15
Eileen C. Callaway MD 15
Jennifer A. Carrion MD 16
Jessica Castaneira MD 16
Christina M. Cavanagh MD 16
Anjana M. Chaudhari MD 16
Lee D. Coghill MD 18
Jennifer Dalrymple DO 19
Patricia Daneshmand DO 21
Amanda Danley MD 21
Hilario G. David MD 21
Kristen Dimas MD 22
Kathleen Dixon MD 22
Mark C. Droffener DO 22
Clay Duval MD 23
Elizabeth Duval MD 23
Arieal Felix MD 26
Carmen M. Fernandez DO 26
Charles Fleischer MD 27
Manuel A. Garcia MD 28
Alfred C. Gitu MD 30
Gary A. Goforth MD 30
S. Scott Greer DO 31
Jaime Hall MD 32
Gema M. Hernandez MD 34
Joseph Hobson DO 34
Joseph G. Howard MD 35
Mohammed Z. Islam MD 35
Ram P. Kafle MD 36
Alim Karim MD 36
Gregory E. Krill MD 40
Jerry Lanza MD 40
Murilo J. Lima MD 43
Antoinette L. Lloyd MD 43
Arno Loeffler MD 43
David F. Marconi MD 44
Christine Norton MD 48
Kristen Noud MD 48
Andre Nye MD 50
Andrew J. Oakes-Lottridge MD 50
Kenneth O'Dell MD 50
Tuan D. Phan MD 51
Tatianna M. Pizzutto MD 52

Family Medicine (cont'd)
Julio L. Rodriguez MD 55
Chelsey S. Scheiner DO 56
John Schmidt DO 56
Hannah Schrubbe MD 57
Miri Shlomi MD 58
Diana M. Sitar DO 58
Shayna Smallwood MD 58
Gregory R. Sonn DO 60
Tyler Spradling DO 60
Zaheeruddin A. Syed MD 61
Gordon K. Wang MD 64
Jeffrey L. Williams MD 64
Bradley D. Wilson DO 64
Nicole Wilson DO 65
Renee Wong MD 65
Krista M. Zivkovic DO 66
Suresh M. Dasani MD 21
Jon P. Burdzy DO 15
Joanna C. Carioba MD 16
Ashley Clark MD 18
Charles H. Curtis MD 19
Mardelle Delight MD 22
Paul B. Engel MD 24
Lucia K. Huffman MD 35
Alejandro N. Martinez MD 46
Anna D. Shuster DO 58
Jerry V. Thomas MD 61
Dean S. Traiger MD 62
Staci A. Van Winkle MD 62
Michael S. Verwest MD 62
Scott E. Wiley MD 64

Gastroenterology
Khalid Alam MD 9
Donald A. Garrow MD 28
David M. Gutstein MD 32
H. Scott Harris MD 32
Tal B. Hazan MD 32
Juan G. Herrera MD 34
Evelyn R. Kessel MD 38
James J. O'Mailia MD 50
Brian P. Rajca MD 52
Srinivas M. Raju MD 54
Michael H. Weiss MD 64

Gastroenterology/Transplant Hepatology
Brent M. Myers MD 48

Gynecology
Nancy A. Carlson MD 16
Anne M. Lord-Tomas DO 43

Hospitalist
Edwin Alberto Mercedes MD 9
Asif Azam MD 11
Samina Azam MD 11
Mitko Badov MD 12
Ernesto Badui MD 12
Tameca Bakker MD 12
Munish K. Bhalla MD 13
Elie Checo-Heinsen MD 18
Khaza Chowdhury MD 18
Stefanie A. Colavito MD 18
Daniel A. De La Torre MD 21
Leopoldo Duluc Vega MD 23
Carolina Febres Alizo MD 26
Brian Garrity DO 28
Sreedhar Gelli MD 28
Herman A. Gleicher MD 30
Iasmina Jivanov MD 35
Cheryl D. Johnson MD 35
Aaron Josephson DO 36
Ahsan Kamal MD 36
Daniela Kloos MD 38

Hospitalist (cont'd)
Andres Laufer MD 42
Timur Mamedov MD 44
Andres C. Marte-Grau MD 46
Mina Masry MD 46
Thomas Moran DO 47
Quavi Narvel MD 48
Monica Necula MD 48
Amit Parmar MD 50
Joel C. Pelissier MD 51
Aneeta P. Samuel MD 56
Maudeen Scott MD 57
Mohammad Sheikh MD 57
Sumeet Shetty MD 58
Gesner Torchon MD 61
Juan Pablo Torres-Urrutia MD 61
Jean-Jacque Vel DO 62

Integrative Medicine
Heather V. Auld MD 11

Internal Medicine
Michael S. Applebaum MD 10
George A. Ball MD 12
Carmen I. Barres MD 12
Daniel S. Bendetowicz MD 12
Mario E. Carbonell MD 16
Edwin K. Chung MD 18
Manuel Del Sol MD 21
Adolfo Delgado MD 22
Lawrence W. Gardner MD 28
John J. Green DO 31
Shailaja Hegde MD 34
Irit Hemed MD 34
Ellen Hoefer-Hopf MD 34
Allen T. Jacobs MD 35
Rebecca I. Kimpel MD 38
Aldith M. Lewis DO 42
Bruce J. Lipschutz DO 43
Elizabeth MacGuidwin MD 44
Paul D. Mantell MD 44
Brian G. Martin DO 46
Tanweer A. Memon MD 47
Felix R. Mestas MD 47
Marline M. Moulton MD 47
Gary M. Price MD 52
Kim D. Schurman MD 57
Bozana F. Sijercic MD 58
Paul Tritel MD 62
Kathleen Wilson MD 64
Christopher S. Yuvienco MD 66
Peter A. Lewis MD 42
Raymond W. Kordonowy MD 38
Jorge Valenzuela Oliver MD 62
Tracy Vo DO 62

Internal Medicine/Pulmonary Disease/Sleep
Julio E. Conrado MD 18

Maternal Fetal Medicine
Loraine K. Endres MD 24
Michael Hnat DO 34
Judith Krammer MD 40
Mark C. Williams MD 64

MRI & Abdominal/Body Imaging
Richard D. Pagliara DO 50
Edward J. Danehy MD 21

Neonatology
Mohamed M. Faisal MD 26
William F. Liu MD 43

Nephrology
John E. Conrey MD 19
Ronald J. Delans MD 22

Nephrology (cont'd)
Tamim Ghith MD 30
Evan D. Gross MD 31
Syeda S. Khan MD 38
Robert E. Libbey MD 43
Neetu Malhotra MD 44
Peggy Mouracade MD 47
Aastha L. Parsa MD 51
Basudev Pudasaini MD 52
Bishal B. Rawal MD 54
Joel T. Van Sickler MD 62

Neurology
Amanda J. Avila MD 11
Wendy R. Bond MD 14
Anthony Brown MD 15
Paul F. Driscoll MD 22
Alberto R. Figueroa MD 27
Gerardo A. Gamez MD 28
Adam L. Heller MD 34
Nima Mowzoon MD 47
Kewei Yu Md, PHd MD 66

Neuroradiology
Richard H. Partin MD 51

Obstetrics/Gynecology
Paul J. Joslyn MD 36
Melanie D. Altizer MD 9
Richard L. Bloy MD 13
Natasha A. Bower MD 14
David H. Brown MD 15
Jason Cesario MD 16
Ravi Chokshi MD 18
Jane A. Daniel MD 21
Anita M. Del Bianco MD 21
Sarah A. Digiorgi MD 22
Martin F. Ebenger MD 24
Peter R. El Masry MD 24
Aparna Eligeti MD . . . . . /24
Ariel Figueredo MD 26
Kevin M. Fleishman MD 27
Alexander Gumiroff MD 31
Blaise M. Kovaz MD 40
Sarah H. Krauss MD 40
Melissa A. Lee MD 42
Chadwick S. Leo DO 42
Sarina D. Lumapas MD 43
Cherrie R. Morris MD 47
Richard D. Murray MD 48
Shannon D. O'Hara MD 50
Dirk E. Peterson MD 51
Steven B. Sager DO 55
Kathleen E. Shimp MD 58
Robert G. Strathman MD 60
Rex E. Stubbs, Jr MD 60
Rachel Wykes MD 66

Oncology
Venkata K. J. Parsa MD 51

Oncology/Gynecologic
Fadi Abu Shahin MD 9
Edward C. Grendys MD 31
James W. Orr, Jr MD 50
Samith Sandadi MD 56

Oncology/Hematology
Bianca Ferrari MD 26
Lowell L. Hart MD 32
Michael J. Mccleod DO 46
Michael G. Raymond MD 54
James A. Reeves, Jr. MD 54
Frank A. Rodriguez MD 55

Oncology/Hematology (cont'd)
Silvia A. Romero MD 55
Gamini Soori MD, MBA. 60
Syed F. Zafar MD 66

Oncology/Medical
Faithlore P. Gardner MD 28

Ophthalmology
David C. Brown MD 15
Michael J. Collins, Jr MD 18
Valerie Crandall MD 19
James E. Croley, III MD 19
Richard M. Davis MD 21
Sarah E. Eccles-Brown MD 24
William W. Ehrlich MD 24
E. Trevor Elmquist DO 24
Juan A. Fernandez De Castro MD 26
Claudio A. Ferreira MD 26
Jonathan M. Frantz MD 27
Klaus Freeland MD 27
Scott L. Geller MD 28
Barrett Ginsberg MD. 30
Thad R. Goodwin MD. 30
Mark S. Gorovoy MD 30
Stacey E. Gorovoy-Kunc MD. 30
Emmanuel Kai-Lewis MD 36
Alexandra M. Konowal DO 38
Michael M. Lewis MD 42
F. Rick Palmon MD. 50
Nika S. Priest-Allen MD. 52
Thomas A. Quigley, III MD 52
Stephen E. Smith MD 58
Brad A. Snead MD 58
John W. Snead MD 58
Farrell C. Tyson II MD 62
Allison A. Yee MD 66
Albert E. Smolyar MD 58

Ophthalmology/Retina/Vitreous
Tom Ghuman MD 30
Katrina A. Mears MD 46
Paul A. Raskauskas MD 54
Ashish G. Sharma MD 57
Joseph P. Walker MD 64

Otolaryngology
Anthony Anfuso MD. 10
Howard N. Barrow MD. 12
Justin Casey MD 16
Robert W. Kopp MD 38
Daniel J. Mckenna MD 46
Chauchau T. Pham MD 51

Otolaryngology/ENT
John R. Neiner MD 48

Pain Management
Sheldon K. Cho MD 18
Jonathan S. Daitch MD 19
Andrew M. Gross MD. 31
Richard K. Hood MD 34
Wayne Isaacson MD 35
Fred A. Liebowitz MD 43
Dewayne Lockhart MD. 43
Michael D. Martinez MD 46
Jules Preudhomme MD. 52
Ivan Samcam MD 56
George I. Soliman MD. 60
Michael A. Worobel DO 66
Gilberto Acosta MD 9
David S. Greschler MD 31
Gene D. Mahaney MD 44
Velimir A. Micovic MD 47
Timothy D. Replogle MD 54
Adam M. Shuster DO 58

Pain Management & Rehabilitation
Marc J. Rosenblatt DO 55

Palliative Medicine/Hospice
Sara N. Newman MD 48
Jonathan Von Koenig DO 64

Pathology
Orestes Borrego MD 14
Patricia A. Gregg MD 31
George C. Kalemeris MD 36
Jose Augusto Ross MD 55

Pediatric/Cardiology
Eric D. Eason DO 23
Bryan Funari MD 27
Michael A. Lacorte MD 40

Pediatric/Hematology/Oncology
Kelly K. Sawczyn MD 56

Pediatric/Nephrology
Irina Gershin-Stevens DO. 28

Pediatric/Neurology
Natalie Gillson MD 30
John D. Osterman MD 50
Guillermo A. Philipps MD 51

Pediatric/Ophthalmology
Jessica J. Kovarik MD. 38

Pediatrics
Arnaldo De La Vega MD 21
John A. Distasio MD 22
Denise A. Drago MD. 22
Amber Loyson MD 43
David A. Mackoul MD 44
Anthony G. Pietroniro MD 51
Thomas M. Schiller MD 56
Lindsay J. Schwandner MD 57
Thomas L. Seitz MD. 57
Piedade O. Silva MD. 58
Annette M. St. Pierre-Mackoul MD . . . 60
Nancy D. Witham MD 65
William D. Wood MD. 65
Melissa N. Bacchus MD 12
David R. Butler DO 15
Nuel C. Celebrado MD 16
Melanie Coombs-Bynum MD 19
Angela F. D'Alessandro DO 19
Eric W. Jones MD 36
Nathan R. Landefeld MD 40
Annabelle M. Martin MD 46
Kimberly A. Nicholson MD 48
John Ritrosky, Jr. MD 54
Georgia Rocha-Rodriguez MD 55
Stanley L. Wiggins MD 64

Physical Medicine & Rehabilitation
Luis A. Guerrero MD 31
Jaclyn Gorovoy Holt DO 34
Paul L. Hurd, II MD 35

Physical Medicine & Rehab/Pain Mgnt.
Nicolas Perez MD 51
Kenneth J. Galang MD 28
Donna M. Lanthier MD. 40
Peter S. Schreiber DO 56
Allen C. Tafel MD. 61

Psychiatry
Robert Allen DO 9
Jerry S. Kantor MD 36
Jitka Vasek MD 62

Pulmonary Disease
Lazaro O. Bravo, Jr. MD. 14
Stephen E. Hannan MD. 32

Pulmonary Disease (cont'd)
Krunal B. Patel MD. 51
Krishna P. Raju MD. 52
Raymond D. Santucci MD 56
Houtan Sareh MD 56
Kenneth A. Tolep MD 61
Warren A. Wilkes MD. 64

Pulmonary Disease/Sleep Medicine
Imtiaz Ahmad MD. 9

Radiation Oncology
Alan L. Brown MD 15
Arie P. Dosoretz MD 22
Daniel E. Dosoretz MD. 22
Amy M. Fox MD. 27
Michael J. Katin MD. 38
Constantine A. Mantz MD 44
Keith L. Miller MD 47
Kristina L. Mirabeau-Beale MD 47
James H. Rubenstein MD 55

Radiology
Matthew Assing MD 11
Christopher N. Conner MD. 18
Cory C. Duffek MD. 22
Harmindar K. Gill MD 30
Christopher R. Johnson MD 35
Jamal S. Ksar MD 40
Heidi Lewis MD 42
Louis Magas MD. 44
Gregory A. Michaels MD 47
Geoffrey A. Negin MD 48
Tom Presbrey MD 52
Nikhil V. Rajadhyaksha MD 52
Sharik Rathur MD 54
John C. Rodriguez MD 55
Mai F. Saif MD 56
Gail M. Santucci MD 56
Saurin J. Shah MD. 57
Jeffrey R. Sonn DO 60
Joseph E. Tienstra MD 61
Michael J. Weiss MD 64

Radiology/Abdominal & Interventional
Randolph J. Knific MD 38

Radiology/Abdominal Imaging/Diagnostic
Steven Guterman MD 32

Radiology/Cardiovascular & Interventional
Lawrence D. Leigh MD 42

Radiology/Diagnostic
Brian Krivisky MD 40
Stanley G. Alexander MD. 9
Cyrus T. Anderson MD 10
William L. Coryell MD 19
Miguel G. Echevarria MD. 24
Joseph C. Fuller MD 27
Peter L. Scott MD 57

Radiology/Diagnostic & Interventional
Hazem Matta DO 46
William B. Hearn DO 32

Radiology/Diagnostic/MRI & MSK
Stanley J. Litvak MD. 43
Ryan B. Lundquist MD 44

Radiology/Diagnostic/MRI & Musculoskeletal
Maximo J. Santiago MD 56

Radiology/Diagnostic/Pediatric
Jose C. Pacheco MD 50

Radiology/Diagnostic/Women's Imaging
Laura M. Isley MD 35
Robert M. Stanfill MD 60
Margaret D. Taha MD 61

Radiology/Interventional
David P. Johnson MD 35

Radiology/Neuroradiology/ MRI & Interventional
Stuart A. Bobman MD. 13
David H. Turkel MD 62

Reproductive Endocrinology
Jacob L. Glock MD 30

Reproductive Endocrinology/Infertility
Craig R. Sweet MD 60

Surgery/Breast
Rie Aihara MD 9
Lea M. Blackwell MD. 13
David T. Rock MD 55

Surgery/Cardiothoracic
Randall W. Buss MD. 15
Michael Defrain MD 21
Paul L. Digiorgi MD 22
Brian W. Hummel MD 35

Surgery/Colorectal
Valerie Dyke MD. 23
Janette U. Gaw MD. 28
Jeff A. Neale MD. 48
Nagesh B. Ravipati MD 54

Surgery/General
David Terwilliger DO 61
Gilbert Abou-Lahoud MD. 9
Roger Eduardo MD 24
John Guarino MD 31
Jose F. Manibo MD 44
Adam Phillips DO 51
Robert E. Tomas DO 61

Surgery/General/Bariatric
Peter M. Denk MD 22
Rishi H. Ramlogan MD. 54
Moses K. Shieh DO. 58

Surgery/General/Vascular
Gordon D. Burtch MD 15
Anthony J. D'Angelo MD. 21
Ajay Kalra MD 36
Thad C. Kammerlocher MD 36
Thomas E. Kowalsky MD. 40
Brian D. Kurland MD 40
Biju K. Thomas MD 61

Surgery/Neurological
John J. Dusseau MD 23
Jeffrey S. Henn MD. 34
Saman P. Javedan MD. 35
Dean D. Lin MD 43

Surgery/Oncology
Bassan J. Allan MD. 9
Mark Bloomston MD 13
David C. Ritter MD. 54

Surgery/Ophthalmology/Facial Cosmetic
Patrick M. Flaharty MD 27

Surgery/Ophthalmology/Facial/Oculoplastic
Nadia A. Kazim MD 38
Stephen J. Laquis MD. 42

Surgery/Ophthalmology/Retina
Alexander M. Eaton MD. 23
Saurabh N. Patel MD 51
Hussein Wafapoor MD 64

Surgery/Orthopedic
Peter Ameglio MD. 9
Todd S. Atkinson MD 11
James A. Bynum MD 15

Surgery/Orthopedic (cont'd)
Peter J. Curcione DO. 19
Edward R. Dupay, Jr DO. 23
David E. Eichten DO. 24
Mark E. Farmer MD 26
John S. Fifer MD. 26
Robert A. Follweiler DO. 27
Donn O. Fuller MD 27
Ronald D. Gardner MD. 28
Eduardo Gomez MD 30
Camilo E. Guzman MD. 32
Daniel J. Harmon DO 32
David M. Heligman MD 34
Edward T. Humbert DO 35
Michael M. Jugan DO 36
John C. Kagan MD 36
Thomas F. Laporta MD 42
George D. Markovich MD 46
Robert Martinez MD. 46
John N. Mehalik MD. 47
Pedro E. Monserrate MD 47
Fletcher A. Reynolds MD 54
Charles P. Springer MD. 60
John V. Thompson DO 61
Francesca M. Swartz DO 60

Surgery/Orthopedic/Foot
Jason T. Nemitz MD 48
Jeremy A. Schwartz MD 57

Surgery/Orthopedic/Hand
Jeffrey P. Richards MD 54
Sandra B. Collins MD. 18
Alicia Cowan MD 19
Antonio J. Flores MD 27
Christopher Myer MD. 48
Dennis Sagini MD. 55

Surgery/Orthopedic/Spine
Paul D. Fuchs DO 27

Surgery/Orthopedic/Trauma
Patrick B. Leach MD. 42

Surgery/Pediatric
Damian Maxwell DO 46
Robert K. Minkes MD. 47
Amy B. Stanfill MD 60
Evans P. Valerie MD 62

Surgery/Plastic
Audrey E. Farahmand MD 26
Ralph R. Garramone MD 28
Lorraine M. Golosow MD. 30
Joseph F. Mazza MD. 46
John D. Ritrosky MD 54
Marc S. Schneider MD 56
William S. Wittenborn MD. 65

Surgery/Plastic/Hand
Mike K. Kim MD 38

Surgery/Plastic/Ophthalmology/Oculofacial
Stephen A. Jones DO. 36

Surgery/Plastic/Otolaryngology/Facial
Douglas M. Stevens MD. 60

Surgery/Plastic/Reconstructive/Facial
Stephen A. Prendiville MD. 52
Jonathan E. Sonne MD 60

Surgery/Trauma
Scott Patterson DO 51

Surgery/Vascular
James P. Bartek MD 12
Rodrigo Ruiz-Gamboa MD. 55
Ronnie Word MD 65

Surgery/Vascular (cont'd)
Michael L. Novotney MD 48
Abraham Sadighi MD 55

Surgery/Vascular/Vein & Phlebology
Joseph G. Magnant MD 44

Transplant Nephrology
Shalini S. Saith MD. 56

Urogynecology
Joseph Gauta MD 28

Urology
Barry F. Blitz MD 13
James B D. Borden MD 14
Paul R. Bretton MD. 14
Scott R. Caesar MD. 15
Blake J. Evans MD 24
William P. Evans MD 24
Veronique Fernandez-Salvador MD . . . 26
David S. Harris MD. 32
Steven A. Harrison MD. 32
Carolyn F. Langford DO 40
Steven H. Paletsky MD. 50
Jasper J. Rizzo DO 54
Brian N. Schwartz MD 57
David Wilkinson MD 64

Women's Imaging
Mary Kay Peterson MD 51

Compassionate Interventional Pain Management Offering a Complete Line of Regenerative Medicine PRP and Stem Cell Therapy

Dr. Timothy Replogle, Dr. Gilnerto Acosta, Dr. Velimir Micovic
Dr. Adam Shuster, Dr. Gene Mahaney, Dr. David Greschler

Pain Management Consultants of Southwest Florida treats a broad range of chronic pain conditions with an emphasis on spinal ailments that lead to chronic back and neck pain. Other areas of expertise include: treatment of migraines, facial pain, joint pain, muscular pain and spasms, Fibromyalgia, vertebral compression fractures, pain secondary to work injuries, CRPS (complex regional pain syndrome), shingles (post-herpetic neuralgia and nerve injury pain. Our friendly, caring and experienced staff, Physicians, Nurse Practitioners and Physician Assistants will help you with all aspect of your plan of care, as well as attend to you needs with compassion and professionalism.

Two New Office Locations

1031 SE 9TH Place, #5 • Cape Coral, FL 33990
9400 Bonita Beach Road, #101 • Bonita Springs, FL 34135

FLORIDA PAIN CENTERS
PAIN MANAGEMENT CONSULTANTS, PL
239.333.1177 • 7964 Summerlin Lakes Dr • Fort Myers FL 33907
WWW.FLPAINCENTERS.COM

Allied and Other Health Related Organizations

Agency for Health Care Administration
2727 Mahan Drive
Tallahassee, FL 32308
888-419-3456

American Hospital Association
155 N Wacker Drive
Chicago, IL 60606
312-422-3000

American Medical Association
330 N. Wabash Avenue, Ste 39300
Chicago, IL 60611
312-464-5000

Department of Health, Board of Medicine
Medical Quality Assurance
4052 Bald Cypress Way BIN #C03
Tallahassee, FL 32399-3253
850-245-4131

Drug Enforcement Administration
2100 North Commerce Parkway
Weston, FL 33326
954-660-4500

Florida Academy of Physician Assistants
222 S Westmonte Drive Ste 101
Altamonte Springs, FL 32714
407-774-7880

Florida Board of Medicine
4052 Bald Cypress Way Bin C-03
Tallahassee, FL 32399-3253
850-488-0595

Florida Dental Association
545 John Knox Road
Tallahassee, FL 32303
800-877-9922

Lee County Dental Society
239-936-9240

Florida Hospital Association
307 Park Lake Circle
Orlando, FL 32803
407-841-6230

Florida Medical Association
P.O. Box 10269
Tallahassee, FL 32302
850-224-6496

Florida Nurses Association
1235 East Concord Street
Orlando, FL 32803
407-896-3261

Florida Osteopathic Medical Association
2544 Blairstone Pines Drive
Tallahassee, FL 32301
850-878-7364

Florida Pharmacy Association
610 North Adams Street
Tallahassee, Florida 32301
850-222-2400

Florida Physicians Association
6817 Southpoint Parkway, Ste. 1803
Jacksonville, FL 32216-6299
904-854-6056

Lee County Health Department
3920 Michigan Avenue
Fort Myers, FL 33916
239-332-9501

SalusCare
2789 Ortiz Avenue
Fort Myers, FL 33905
239-275-3222

FLORIDA MEDICAL SCHOOLS

Florida State Univ. School of Medicine
1115 West Call Street
Tallahassee, FL 32304
850-644-1855

Univ. of Florida College of Medicine
PO Box 100215
Gainesville, FL 32610
352-273-7500

Univ. of Miami School of Medicine
1600 NW 10th Avenue Ste 1140
Miami, FL 33136
305-243-6545

Univ. of South Florida College of Medicine
12901 Bruce B. Downs Blvd.
Tampa, FL 33612
813-396-9459

Nova Southeastern Univ.
3301 College Avenue
Ft. Lauderdale, FL 33314
800-541-6682

Lee County Community Service Directory

ABUSE

239-939-3112 Abuse Counseling and Treatment Inc. - Family Violence & Assualt (***www.actabuse.com***)
239-939-2808 Child Advocacy Center (***www.cac-swfl.org***)

AGING SERVICES

239-437-3007 Alvin A. Dubin Alzheimer's Resource Center, Inc. (***www.alzheimersswfl.org***)
239-652-6900 Area Agency on Aging (***www.aaaswfl.org***)
239-332-5346 Dr. Piper Center - Senior Companion, Foster Grandparents Program, Referrals for companionship, limited job placements for seniors (***www.drpipercenter.org***)
800-963-5337 Elder Helpline - Area Agency on Aging
239-424-3765 SHARE Club - Senior Membership program promotes health/wellness, small yearly fee, teach computers for seniors, info referral, offers activities and informational programs (***www.leehealth.org/shareclub***)
239-343-9220 Lee Memory Care (***www.leehealth.org***)
239-334-5883 Lee Parkinson's Care (***www.leehealth.org***)
239-334-4554 Legal Assistance
800-633-4227 Medicare (***www.Medicare.gov***)
800-772-1213 Social Security Administration (***www.ssa.gov***)

ALCOHOL AND DRUG ABUSE

941-564-5098 ALATEEN and Al-Anon (***www.southfloridaal-anon.org***)
239-275-5111 Alcoholics Anonymous (***www.leecountyaa.org***)
239-275-3222 SalusCare (***www.saluscareflorida.org***)
239-332-6989 Southwest Florida Addiction Services(***www.helpanaddict.com***)

CHILDREN'S SERVICES

239-939-2808 Child Advocacy Center (***www.cac-swfl.org***)
239-433-6723 Children's Medical Services - Care for children – and their families – with special health care needs (***www.cms-kids.com***)
239-332-2822 FL Dept. of Children and Families Family Services (***www.myflfamilies.com***)
239-425-6920 Healthy Start Coalition of Southwest Florida (***www.healthystartswfl.com***)
239-437-0202 Ronald McDonald House (***www.ronaldmchouse.com***)

OTHER HEALTH RELATED SERVICES

239-936-3756 21st Century CARE- Cancer Assistance, Research, & Education (***www.21stcenturycare.org***)
239-936-1113 American Cancer Society (***www.cancer.org***)
813-885-5007 American Diabetes Association (***www.diabetes.org***)
239-498-9288 American Heart Association (***www.americanheart.org***)
239-908-2680 American Lung Association in Fort Myers (***www.lungusa.org***)
239-278-3401 American Red Cross Southern Gulf Region (***www.redcross.org/fl/naples***)
800-633-4227 Centers for Medicare and Medicaid Services (***www.cms.hhs.gov***)
877-595-0384 Florida Department of Health – Medically Needy (***www.myflfamilies.com***)
239-656-0221 Friendship Center – (***www.friendshipcenter.org***)
239-433-6700 Health Planning Council of Southwest Florida, Inc (***www.hpcswf.com***)
239-533-3911 Lee County Department of Emergency Medical Services (***www.lee-ems.com***)
239-437-6900 Muscular Dystrophy Association (***www.mda.org***)
239-549-3637 National Multiple Sclerosis Society – South Florida Chapter (***www.nationalmssociety.org***)
239-985-2762 Park Royal Behavioral Health Services (***www.parkroyalhospital.com***)
239-454-8583 Partners for Breast Cancer Care (***www.pfbcc.org***)
239-482-4673 Hope HealthCare Services (***www.hopehcs.org***)
239-433-3900 United Way (***www.unitedwaylee.org***) or 211

VEIN & AESTHETIC CENTER
at Gulfcoast Surgeons

239-672-8855

8010 Summerlin Lakes Dr Suite 100
Fort Myers, Florida 33907

1003 Del Prado Blvd Suite 303
Cape Coral, Florida 33990

Non-Surgical Cosmetic Teatments With Real Results

Text **VVC** to **555888** to start saving on cosmetic treatments today!

Lynn Consolmagno, MSN, APRN, FNP-BC

- Botox®
- Dysport®
- Versa®
- Voluma®
- Juvederm®
- Galderma®
- ClearLift®
- Laser Hair Removal
- Laser Skin Rejuvenation

Connecting practices to

EMERGING TRENDS.

We're taking the mal out of malpractice insurance.
In an ever-evolving healthcare environment, we stay on top of the latest risks, regulations, and advancements. From digital health innovations to new models of care and everything in between, we keep you covered. And it's more than a trend. It's our vision for delivering malpractice insurance without the mal. Join us at **thedoctors.com**

Exclusively endorsed by
LEE COUNTY MEDICAL SOCIETY INC.

THE DOCTORS COMPANY
medical malpractice insurance

Florida Coastal Dermatology

Providing superior surgical, medical and cosmetic dermatology since 1989

DERMATOLOGIC AND COSMETIC SURGERY
BOARD CERTIFIED · FELLOWSHIP TRAINED MOHS SKIN CANCER SURGERY

❖ Skin cancer and mole removal ❖ Mohs surgery
❖ Blue and Red Light Therapy for treatment of sun-damaged skin
❖ Laser Services ❖ Acne treatment specialists
❖ Skin, hair and nail problems ❖ Thorough full-skin exams
❖ Fillers ❖ Botox ❖ Esthetician Services

TWO CONVENIENT LOCATIONS

NAPLES ~ 801 ANCHOR RODE DRIVE ~ SUITE 100
ESTERO ~ 19910 S. TAMIAMI TRAIL ~ SUITE B

239.263.1717

ACCEPTING NEW PATIENTS · CALL FOR AN APPOINTMENT TODAY!

www.FloridaCoastalDermatology.com

DO YOUR MEDICATIONS
HAVE YOU MAKING THIS FACE?

COMPOUNDING CAN HELP:

- Remove allergens, preservatives and dyes
- Change the strength of a medication
- Combine medications into a single dose
- Alter the taste of medications
- Alter the form (liquids or topicals in lieu of pills)

SERVICES FOR: ADULTS CHILDREN & PETS

Contact us today to SAVE ON compounding prescription costs!

CypressPharmacy
WELLNESS SOLUTIONS FOR LIFE

9451 Cypress Lake Drive, Fort Myers, FL 33919 • 239-481-7322 • CypressPharmacy.com

Mark E. Farmer, M.D.
Shoulder, Hip & Knee

John N. Mehalik, M.D.
Shoulder & Knee

Sandra B. Collins, M.D.
Hand, Upper Extremity & Microvascular Surgery

Andrew M. Belis D.P.M.
Foot & Ankle

Andrew M. Gross, M.D.
Pain Management

Jaclyn Gorovoy Holt, D.O.
Physiatry, Physical Medicine & Rehabilitation, Electrodiagnostics

ORTHOPEDIC CENTER OF FLORIDA
Working hard to keep you active

The physicians on our staff are highly trained and well respected within their individual field of expertise. **Orthopedic Center of Florida** strives to meet all your orthopedic, interventional pain management, podiatry and rehabilitation needs.

Ronald Leavitt, M.D.
Hand & Upper Extremity

George Soliman, M.D.
Pain Management

Alicia F. Cowan, M.D.
Hand, Upper Extremity & Microvascular Surgery

Patricia Nicholas, D.P.M
Foot & Ankle

FORT MYERS
In the Centennial Bank Building
12670 Creekside Ln.
Fort Myers, FL 33919
(239) 482-2663

www.ocfla.net

Florida Patient's Bill of Rights and Responsibilities

Florida law requires that your health care provider or health care facility recognize your rights while you are receiving medical care and that you respect the health care provider's or health care facility's right to expect certain behavior on the part of patients. You may request copy of the full text of this law from your health care provider or health care facility. A summary of your rights and responsibilities follows:

A patient has a right to:

- Be treated with courtesy and respect, with appreciation of his or her individual dignity, and with protection of a need for privacy.
- A prompt and reasonable response to questions and requests.
- Know who is providing medical services and who is responsible for his or her care.
- Know what patient support services are available, including whether an interpreter is available if he or she does not speak English.
- Know what rules and regulations apply to his or her conduct.
- Be given by the health care provider information concerning diagnosis, planned course of treatment, alternatives, risks, and prognosis.
- Refuse any treatment, except as otherwise provided by law.
- Be given, upon request, full information and necessary counseling on the availability of known financial resources for his or her care.
- Know, upon request and in advance of treatment, whether the health care provider or health care facility accepts the Medicare assignment rate.
- Receive, upon request, prior to treatment, a reasonable estimate of charges for medical care.
- Receive a copy of a reasonably clear and understandable, itemized bill and, upon request, to have the charges explained.
- Impartial access to medical treatment or accommodations, regardless of race, national origin, religion, handicap, or source of payment.
- Treatment for any emergency medical condition that will deteriorate from failure to provide treatment.
- Know if medical treatment is for purposes of experimental research and to give his or her consent or refusal to participate in such experimental research.
- Express grievances regarding any violation of his or her rights, as stated in Florida law, through the grievance procedure of the health care provider or health care facility, which served him or her, and to the appropriate state-licensing agency.

A patient is responsible for:

- Providing to the health care provider, to the best of his or her knowledge, accurate and complete information about present complaints, past illnesses, hospitalizations, medications, and other matters relating to his or her health.
- Reporting unexpected changes in his or her condition to the health care provider.
- Reporting to the health care provider whether he or she comprehends a contemplated course of action and what is expected of him or her.
- Following the treatment plan recommended by the health care provider.
- Keeping appointments and, when he or she is unable to do so for any reason, for notifying the health care provider or health care facility.
- His or her actions if he or she refuses treatment or does not follow the health care provider's instructions.
- Assuring that the financial obligations of his or her health care are fulfilled as promptly as possible.
- Following health care facility rules and regulations affecting patient care and conduct.

Radiology Regional Center
11 Convenient Locations from Naples to Lehigh
WWW.RADIOLOGYREGIONAL.COM

WHEN RESULTS MATTER
From Screening to Diagnosis
Trust Our Board Certified,
Fellowship Trained Radiologists!

To schedule an appointment, call
239-936-4068

Radiology Regional Center offers comprehensive imaging services, including:

- **The HeartFlow Analysis** - an advanced test that assesses coronary artery disease and shows how each blockage impacts blood flow to your heart
- Complete **Women's Imaging** care - from screenings to biopsies, utilizing 3D mammography
- **3T MR** featuring the largest bore and strongest imaging capabilities
- **Health Screenings** for the earliest detection of cardiac and lung conditions

HIPAA
SECURITY RISK
ASSESSMENT

Technical Doctor Inc.
Connecting Technology & Professionals

Schedule now and receive 10% off!

239-220-2980

www.technicaldr.com
info@technicaldr.com

LEE COUNTY MEDICAL SOCIETY INC. FOUNDATION

United Way

Join us at the 2019

Annual Medical Service & We Care Awards

Presented by

Lee County Medical Society and United Way of Lee, Hendry, Glades & Okeechobee

Friday, September 20th, 2019
6:30 p.m. - 9:30 p.m.

Hyatt Regency at Coconut Point
5001 Coconut Rd, Bonita Springs, FL 34134

Celebrating local Super Heroes of Medicine!

For more information,
Please visit www.lcmsfl.org

PREMIER WOMEN'S RADIOLOGY

HARMINDAR K. GILL, MD

Johns Hopkins faculty since 2000
Yale fellowship trained
Board of Directors, American Cancer Society

THE **FIRST** IN SWFL TO OFFER

3D MAMMOGRAPHY

2013

3D BIOPSY

DIGITAL BREAST TOMOSYNTHESIS

WHOLE BODY/VASCULAR ULTRASOUND

WHOLE BODY BONE DENSITOMETRY

27160 Bay Landing Dr., #201
Bonita Springs, FL 34135

239-494-4300

PremierWomensRadiology.com

Mon-Thu 8am - 5pm | Fri 8am - 12pm

emPoWeR yourself

ASSOCIATES IN NEPHROLOGY

Back Row: Ronald Delans, MD; Tamin Ghith, MD; Evan Gross, MD; Robert Libbey, MD; Joel VanSickler, MD
Second Row: Bishal Rawal, MD; Basudev Pudasaini, MD; John Conrey, MD
Front Row: Mary Magno Mouracade, MD; S. Sumera Khan, MD

Neetu Malhotra, MD

CAPE CORAL

1320 SE 8th St
Cape Coral, FL 33990

FORT MYERS

7981 Gladiolus Dr
Fort Myers, FL 33908

BONITA SPRINGS

9550 Bonita Beach Rd, 108
Bonita Springs, FL 34134

PROVIDING COMPREHENSIVE KIDNEY CARE AND TRANSPLANT SERVICES IN SOUTHWEST FLORIDA FOR OVER 35 YEARS

With a Team of over 11 Physicians and 7 ARNPs, we work collaboratively with a patient's primary care physician and specialists to slow the progression of chronic kidney disease (CKD) and prevent or manage complications such as hypertension, anemia, and bone disease.

www.associatesnephrology.com

Phone: 239-939-0999
Fax: 239-939-1070

FINEMARK
NATIONAL BANK & TRUST

At FineMark, we understand the importance of quality healthcare in our community.

We are proud to sponsor the **Lee County Medical Society** and all of its members.

Fort Myers • Bonita Springs • Charleston • Estero • Naples • Palm Beach • Scottsdale
www.finemarkbank.com • 239-461-5900 • Member FDIC • Equal Housing Lender
Trust and investment services are not FDIC insured, are not guaranteed by the bank and may lose value.